



SEE & DO

## Index

- 30 Smithsonian
- 37 Attractions
- 48 Sports & Recreation
- 50 Performing Arts

Spend one day in Washington, DC and you'll soon learn there's reason to return again and again. With ever-changing art exhibitions at places like the National Gallery and The Phillips Collection, new performances on stage by Arena Stage and Studio Theatre and whole new museums and experiences on the way, there's something for everyone. For history buffs, you can't beat the monuments and memorials along the National Mall, the National Archives or the city's heritage trails. For the art devotee, step into the Corcoran Gallery of Art or the National Museum of Women in the Arts. For those who need to know just how everything works, there's the National Air and Space Museum, the National Geographic Society, the National Museum of Natural History and the International Spy Museum.

# ATTRACTIONS INDEX

## [ ART MUSEUM/GALLERY ]

- 30 Arts & Industries Building
- 37 Corcoran Gallery of Art
- 30 Freer Gallery of Art and Arthur M. Sackler Gallery
- 40 Goethe-Institute
- 30 Hirshhorn Museum & Sculpture Garden
- 42 National Gallery of Art
- 30 National Museum of African Art
- 42 National Museum of Women in the Arts
- 31 National Portrait Gallery
- 31 American Art Museum
- 31 Smithsonian American Art Museum
- 40 The Kreeger Museum
- 43 The Phillips Collection

## [ CULTURAL ]

- 38 Cultural Tourism DC
- 40 Georgetown Business & Professional Association
- 40 Georgetown Business Improvement District
- 31 Smithsonian Associates
- 31 Smithsonian Institution Information Center
- 40 The Human Rights Campaign Headquarters
- 46 The Washington Design Center
- 45 U.S. Military District of Washington Public Affairs
- 46 Voice of America
- 46 VSA arts

## [ FEDERAL LANDMARK BUILDINGS ]

- 37 Bureau of Engraving & Printing
- 39 Federal Bureau of Investigation
- 41 Library of Congress
- 42 National Archives & Records Administration
- 45 Supreme Court of the United States
- 43 The Pentagon
- 45 U.S. Capitol
- 47 White House
- 47 White House Visitor Center

## [ HISTORIC SITES ]

- 37 Arlington House
- 37 Black History National Recreation Trail
- 38 Emancipation Statue
- 39 Family Tree of Life Statue
- 40 Frederick Douglass National Historic Site
- 40 George Washington's Mount Vernon Estate & Gardens
- 40 Jewish Historical Society of Greater Washington
- 41 Marine Corps Historical Center
- 42 Mary McLeod Bethune Statue Lincoln Park
- 42 National Mall
- 43 Old Stone House
- 44 Pope-Leighey House
- 44 Ronald Reagan Building and International Trade Center
- 43 The Old Post Office Pavilion
- 44 The Shops at Georgetown Park
- 45 Tudor Place Historic House & Garden
- 46 Union Station
- 47 Woodlawn Plantation

## [ MONUMENT/MEMORIAL ]

- 37 African American Civil War Memorial
- 37 Arlington National Cemetery
- 39 FDR Memorial
- 40 Jefferson Memorial
- 40 Korean War Veterans Memorial
- 41 Lincoln Memorial

- 42 Marine Corps Memorial Iwo Jima Statue
- 42 National Law Enforcement Officers Memorial
- 43 National World War II Memorial
- 45 Theodore Roosevelt Island
- 46 U.S. Navy Memorial & Naval Heritage Center
- 46 Vietnam Veterans Memorial
- 46 Vietnam Women's Memorial
- 46 Washington Monument
- 47 Women In Military Service For America Memorial

## [ MUSEUM ]

- 37 American Immigration Law Foundation
- 30 Anacostia & Center for African-American History & Culture
- 37 Black Fashion Museum
- 37 College Park Aviation Museum
- 38 DAR Museum and Library
- 38 DEA Museum and Visitors Center
- 38 Decatur House Museum
- 39 Folger Shakespeare Library
- 39 Frederick Douglass Museum / Hall of Fame for Caring Americans
- 40 Hillwood Museum and Gardens
- 40 International Spy Museum
- 41 Marian Koshland Science Museum
- 42 Marine Corps Museum
- 30 National Air and Space Museum
- 30 National Air and Space Museum Steven F. Udvar-Hazy Center
- 42 National Building Museum
- 42 National Children's Museum
- 42 National Geographic Society - Museum at Explorers Hall
- 42 National Library of Medicine / National Institutes of Health (NIH)
- 30 National Museum of American History
- 30 National Museum of Natural History
- 30 National Museum of the American Indian
- 31 National Postal Museum
- 44 Pope John Paul II Cultural Center
- 45 Supreme Council, 33° Scottish Rite of Freemasonry
- 43 The Newseum
- 45 The Textile Museum
- 46 U.S. Navy Museum
- 46 United States Holocaust Memorial Museum
- 47 Woodrow Wilson House Museum

## [ PARKS & GARDENS ]

- 37 C & O National Historic Park
- 40 Glen Echo Park
- 40 Great Falls Park
- 40 Kenilworth Aquatic Gardens
- 41 Lafayette Square
- 41 Lincoln Park
- 31 National Zoological Park
- 44 Potomac Park
- 44 Rock Creek Park
- 37 The Awakening

## [ PERFORMING ARTS ]

- 50 Alexandria Harmonizers
- 50 Arena Stage
- 50 Blues Alley Jazz
- 50 Capitol Steps
- 50 Carter Barron Amphitheatre
- 50 Dance Place
- 50 DAR Constitution Hall
- 50 Discovery Theatre
- 50 Folger Shakespeare Library
- 51 Ford's Theatre

- 51 Gala Hispanic Theatre
- 50 Gross Natural Product - Scandal Tours
- 51 John F. Kennedy Center for the Performing Arts
- 50 Lazy Susan Dinner Theatre
- 50 Medieval Times
- 50 Mystery Dinner Playhouse
- 51 National Theatre
- 51 Now This!
- 51 Round House Theatre Bethesda
- 51 Round House Theatre Silver Spring
- 51 Shakespeare Theatre Company
- 51 Shear Madness
- 51 Signature Theatre
- 51 Strathmore
- 51 The Studio Theatre
- 51 The Washington Ballet
- 51 TICKETplace
- 51 Warner Theatre
- 51 Washington Performing Arts Society
- 51 Wolf Trap National Park for the Performing Arts
- 51 Woolly Mammoth Theatre Company

## [ RELIGIOUS PLACES ]

- 42 National Shrine of Immaculate Conception
- 44 Sixth & I Historic Synagogue
- 44 St. Matthew's Cathedral
- 46 Washington National Cathedral

## [ SCIENCE & NATURE ATTRACTIONS ]

- 38 Discovery Creek Children's Museum of Washington
- 41 Luray Caverns
- 42 National Aquarium in Washington, DC

## [ SPORTS & RECREATION ]

- 48 C&O Canal National Historic Park
- 48 Cross Creek Golf Club
- 48 Crystal City Sports Pub
- 50 Dance Place
- 48 DC United Soccer - Major League Soccer
- 48 Dulles Golf Center & Sports Park, LLC
- 48 East Potomac Park Golf Course
- 48 ESPN Zone
- 48 FedExField
- 48 George Washington Carver Nature Trail
- 48 Helly Hansen Mid-Atlantic
- 48 Lucky Strike Lanes
- 48 Mount Vernon Trail
- 48 National Sculpture Garden Risk
- 48 Renditions Golf Course
- 48 Rock Creek Golf Course
- 49 Rock Creek Park
- 44 Rock Creek Park Horse Centre
- 49 Rock Creek Tennis Center
- 49 Segs in the City
- 49 The Courses at Andrews AFB
- 49 Thompson Boat Center
- 49 Tidal Basin Pedal Boats
- 49 Verizon Center
- 49 Washington Capitals
- 49 Washington Mystics
- 49 Washington Nationals
- 49 Washington Sailing Marina
- 49 Washington Wizards
- 49 West Potomac Park Paddle Boats

## [ THEME PARK ]

- 37 Busch Gardens & Water Country USA

NINA'S DANDY

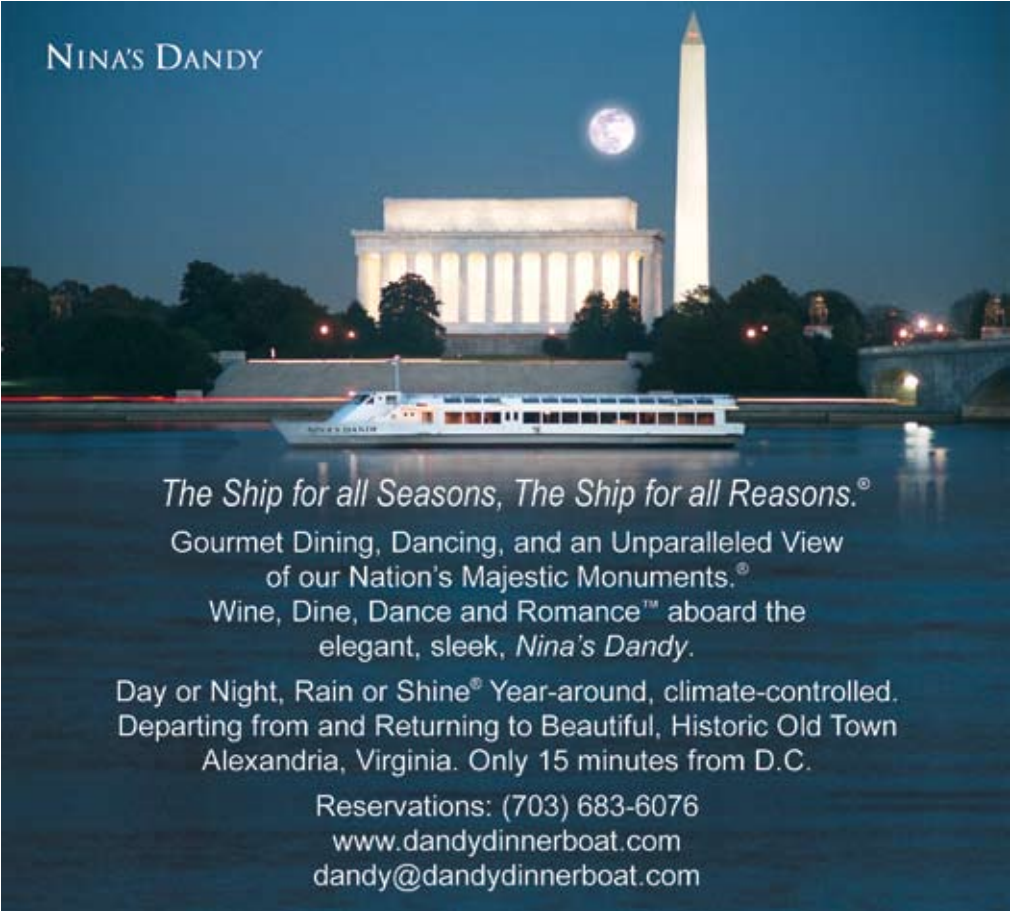

*The Ship for all Seasons, The Ship for all Reasons.®*

Gourmet Dining, Dancing, and an Unparalleled View  
of our Nation's Majestic Monuments.®

Wine, Dine, Dance and Romance™ aboard the  
elegant, sleek, *Nina's Dandy*.

Day or Night, Rain or Shine® Year-around, climate-controlled.  
Departing from and Returning to Beautiful, Historic Old Town  
Alexandria, Virginia. Only 15 minutes from D.C.

Reservations: (703) 683-6076  
[www.dandydinnerboat.com](http://www.dandydinnerboat.com)  
[dandy@dandydinnerboat.com](mailto:dandy@dandydinnerboat.com)



IT'S JUST A  
BUILDING



THE WAY  
PICASSO



WAS  
JUST A  
DOODLER.

Come and explore this remarkable building. Dine at Aria Trattoria,  
nibble in the Food Court, chuckle at political satire by the Capitol Steps,  
enjoy Live! performances, stop by the DC Visitor Center and much more!  
Visit [itcdc.com](http://itcdc.com) or call 202.312.1300.

 **RONALD REAGAN BUILDING AND  
INTERNATIONAL TRADE CENTER**  
1300 Pennsylvania Ave. near the White House



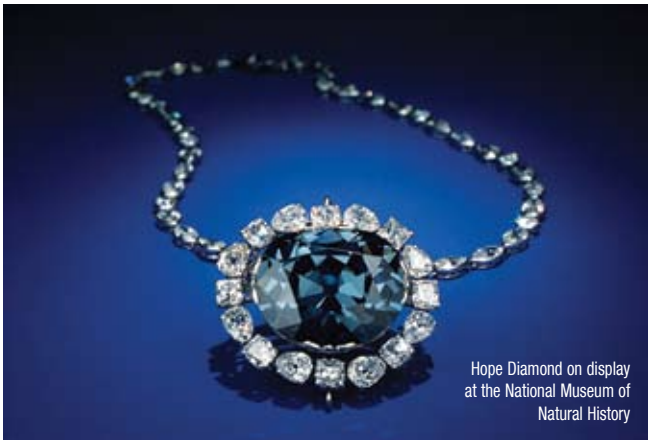

Hope Diamond on display at the National Museum of Natural History

## SMITHSONIAN INSTITUTION

Washington, DC is home to the world's most famous museum complex. Encompassing more than a dozen different museums and galleries and the National Zoo, the Smithsonian is a "must see" on any Washington, DC visit.

### Anacostia Museum

1901 Fort Pl. SE · Washington, DC · (202) 633-1000 · [anacostia.si.edu](http://anacostia.si.edu) · This Smithsonian museum focuses on the collection, study, and exhibition of African American history and culture. Open daily 10 am - 5 pm, except Dec. 25. Free admission. TTY: (202) 357-1729. Metro: Anacostia

### Arts & Industries Building

900 Jefferson Dr. SW · Washington, DC · (202) 633-1000 · [si.edu/ai/](http://si.edu/ai/) · Museum closed in preparation for renovation. Metro: Smithsonian

### Freer Gallery of Art and Arthur M. Sackler Gallery

12th St. & Jefferson Dr. SW · Washington, DC · (202) 633-1000 · [asia.si.edu](http://asia.si.edu) · Two outstanding collections of Asian art, plus works by 19th- and 20th-century American artists. The opulent Peacock Room is the only surviving example of American expatriate James McNeill Whistler's interior design. Open daily 10 am - 5:30 pm, except Dec. 25; extended summer hours determined annually. Free admission. Group tours by appointment. Call (202) 633-0445 or (202) 786-2374 (TTY), Mon. - Fri. Tours for individuals with visual and hearing impairments by appointment. Metro: Smithsonian

### Hirshhorn Museum & Sculpture Garden

7th St. & Independence Ave. SW · Washington, DC · (202) 633-1000 · [hirshhorn.si.edu/](http://hirshhorn.si.edu/) · Collection of 19th- and 20th-century paintings and sculpture in a striking cylindrical museum and adjoining outdoor garden. Changing exhibitions explore the newest trends in modern art. Open daily 10 am - 5:30 pm, except Dec. 25; extended summer hours determined annually. Guided group tours and tours for visitors with disabilities by appointment. Metro: L'Enfant Plaza

### National Air and Space Museum

6th St. & Independence Ave. SW · Washington, DC · (202) 633-1000 · [nasm.si.edu](http://nasm.si.edu) · The National Air and Space Museum on the National Mall has many of history's icons of flight: the original Wright Flyer, the Spirit of St. Louis, SpaceShipOne, the Apollo 11 command module and a touchable lunar rock. Free interactive activities for kids. IMAX movies, planetarium shows, flight simulators (fee). Open 10 am - 5:30 pm except Dec. 25. Metro: L'Enfant Plaza



National Museum of the American Indian

### National Air and Space Museum Steven F. Udvar-Hazy Center

14390 Air & Space Museum Pkwy. · Chantilly, VA · (202) 633-1000 · [nasm.si.edu](http://nasm.si.edu) · The National Air and Space Museum's Steven F. Udvar-Hazy Center in Chantilly, VA displays aviation and space artifacts in a hangar-like setting, including a Concorde, the B-29 Enola Gay and Space Shuttle Enterprise. Observation tower. IMAX movies, flight simulators, parking and shuttle to National Mall (fees). Open 10 am to 5:30 pm except Dec. 25.

### National Museum of the American Indian

4th St. & Independence Ave. SW · Washington, DC · (202) 633-1000 · [americanindian.si.edu](http://americanindian.si.edu) · Centerpiece for preservation, study and exhibition of the life, arts, culture and history of the native peoples of the Western Hemisphere. Features films in the Rasmuson Theater, a multimedia presentation in the Lelawi Theater, and educational and public programs, including ceremonies and performances. Free admission. Open daily 10 am - 5:30 pm. Metro: Federal Center, SW; L'Enfant Plaza



### Mall Myth

The Smithsonian Institution isn't housed in one building. It's a network encompassing more than a dozen different museums, galleries and the National Zoo.

### National Portrait Gallery

8th & F Sts. NW · Washington, DC · (202) 633-1000 · [npg.si.edu](http://npg.si.edu) · The National Portrait Gallery gives visitors a chance to meet fascinating Americans from more than 225 years of history in its halls. Through portraits and performances the Portrait Gallery tells the stories of poets and presidents, visionaries and villains, actors and activists who speak American history. 11:30 am - 7 pm every day except Dec. 25. Metro: Gallery Pl - Chinatown

### National Postal Museum

2 Massachusetts Ave. NE · Washington, DC (202) 633-1000 · [postalmuseum.si.edu](http://postalmuseum.si.edu) Colorful and engaging collection of airmail planes, mail trucks, stagecoaches, and other postal vehicles along with rare stamps, letters, Owney the Postal Dog, and a Pony Express exhibit. Open daily 10 am - 5:30 pm except Dec. 25. Free admission. Group tours by appointment; call (202) 633-5535 or (202) 633-9349 (TTY) Mon. - Fri. Metro: Union Station

### National Zoological Park

3001 Connecticut Ave. NW · Washington, DC · (202) 633-1000 · [nationalzoo.si.edu](http://nationalzoo.si.edu) · Thousands of exotic animals, including giant pandas. Amazonia is a re-created microcosm of the world's largest rain forest. Open daily except Dec. 25. Call for hours. Free admission. Guided tours and group tours by appointment; call (202) 633-3025 or (202) 673-4823 (TTY). Metro: Woodley Park - Zoo/Adams Morgan

### Renwick Gallery of the Smithsonian American Art Museum

17th St. & Pennsylvania Ave. NW · Washington, DC · (202) 633-1000 · [AmericanArt.si.edu](http://AmericanArt.si.edu) · Permanent collection and exhibitions of American crafts. This gem of a museum, located in a historic building near the White House, is dedicated to exhibiting the finest American crafts from the 19th century to the present. Open daily 10 am - 5:30 pm. Closed December 25. Metro: Farragut West

### Smithsonian American Art Museum

8th & F Sts. NW VB 3100 MRC 970 · Washington, DC · (202) 633-1000 · [AmericanArt.si.edu](http://AmericanArt.si.edu) · The Smithsonian American Art Museum, the nation's first art collection, is an unparalleled record of the American experience from the colonial period to today. Highlights are images of the west, impressionism, WPA murals, folk art, modern art. Don't miss the new Lunder Conservation Ctr. and Luce Foundation Ctr. Open 11:30 am - 7 pm except Dec. 25. Metro: Gallery Pl - Chinatown

### Smithsonian Associates

PO Box 37012 · Washington, DC · (202) 357-3030 · [smithsonianassociates.si.edu](http://smithsonianassociates.si.edu) · Special after-hours performances, lectures, films and tours. Consult *The Associates* magazine, available in all Smithsonian museum shops, for list of monthly activities, or go online to [residentassociates.si.edu](http://residentassociates.si.edu). Admission prices vary. Call for ticket information (202) 357-3030. TTY: (202) 633-9467.

### Smithsonian Institution Information Center

National Mall · Washington, DC · (202) 633-1000 · [si.edu/visit](http://si.edu/visit) · Known as the Castle, the oldest of the 15 Smithsonian museums in Washington houses the crypt of founder James Smithson, an orientation theater, scale models of Washington's monumental core, an interactive touch-screen program in 6 languages, plus multilingual information and assistance. Café dining. Open daily 8:30 am - 5:30 pm except December 25. Metro: Smithsonian

Present this for a 10% discount at Visitors Center!

## Visit the National Law Enforcement Officers Memorial

The marble Memorial Wall sits in an outdoor park and is lined by two "Pathways of Remembrance." It honors more than 17,500 officers killed in the line of duty, including the officers killed on 9/11. Open year-round, 24 hours a day.



**Memorial:** 400 Block of E Street, NW  
Directly over the Judiciary Square Red Line Metro Station  
**Visitors Center:** 605 E Street, NW  
**Phone:** 202-737-3400 **Web:** [www.nleomf.com](http://www.nleomf.com)

Could today's forecast be...



...the calm before the storm?

# Why?

MARIAN KOSHLAND  
SCIENCE MUSEUM  
OF THE NATIONAL ACADEMY OF SCIENCES

6th & E Streets, NW Washington, DC 20001  
202-334-1201 / [www.koshland-science-museum.org](http://www.koshland-science-museum.org)



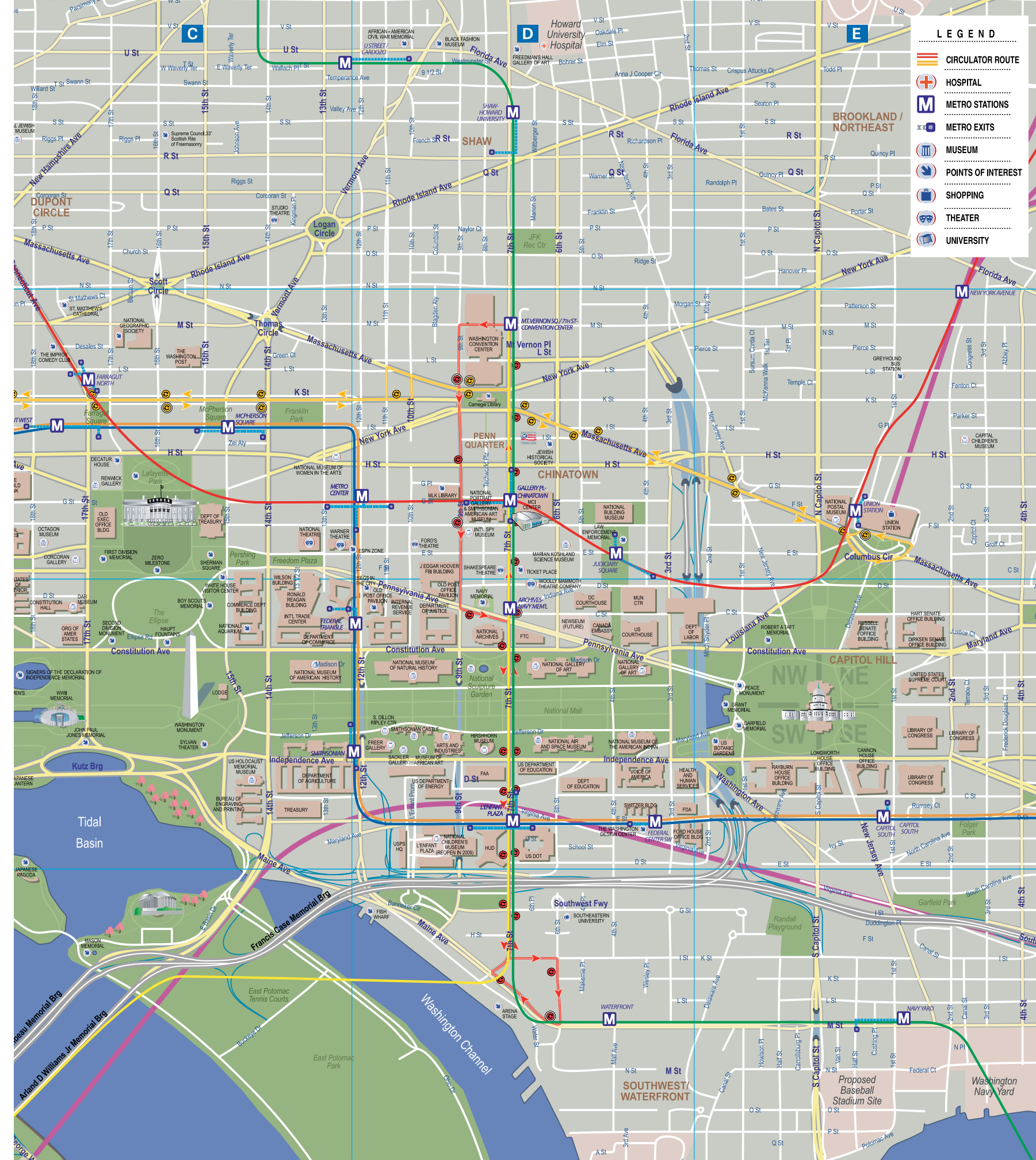

# LISTENING TO OUR ANCESTORS

*The Art of Native Life along the North Pacific Coast*

**FEBRUARY 3, 2006 THROUGH JANUARY 2, 2007**

OPEN DAILY 10 AM TO 5:30 PM  
 METRO: FEDERAL CENTER OR L'ENFANT PLAZA  
 4TH ST & INDEPENDENCE AVE, SW  
 WASHINGTON, DC  
 202.633.1000 | 202.357.1729 (TTY)

[www.AmericanIndian.si.edu](http://www.AmericanIndian.si.edu)

Nuxalk headdress, ca. 1880. Landscape photo of Tsimshian territory in British Columbia. © 2005 Smithsonian Institution.



# STOP AND SMELL THE HOT DOGS.



## Home Game Schedule

SAT, JULY 1	TAMPA BAY	7:05
SUN, JULY 2	TAMPA BAY	1:05
MON, JULY 3	FLORIDA	7:05
TUES, JULY 4	FLORIDA	1:05
WED, JULY 5	FLORIDA	7:05
THURS, JULY 6	FLORIDA	1:05
FRI, JULY 7	SAN DIEGO	7:05
SAT, JULY 8	SAN DIEGO	7:05
SUN, JULY 9	SAN DIEGO	1:05
FRI, JULY 21	CHICAGO	7:05
SAT, JULY 22	CHICAGO	1:20
SUN, JULY 23	CHICAGO	1:05
TUES, JULY 25	SAN FRANCISCO	7:05
WED, JULY 26	SAN FRANCISCO	7:05
THURS, JULY 27	SAN FRANCISCO	1:05
TUES, AUG 8	FLORIDA	7:05
WED, AUG 9	FLORIDA	7:05
THURS, AUG 10	FLORIDA	7:05
FRIDAY, AUG 11	NEW YORK METS	7:05
SAT, AUG 12	NEW YORK METS	7:05
SUN, AUG 13	NEW YORK METS	1:05
MON, AUG 14	ATLANTA	7:05
TUES, AUG 15	ATLANTA	7:05
WED, AUG 16	ATLANTA	7:05
THURS, AUG 17	ATLANTA	1:05
TUES, AUG 29	PHILADELPHIA	7:05
WED, AUG 30	PHILADELPHIA	7:05
THURS, AUG 31	PHILADELPHIA	7:05
FRI, SEPT 1	ARIZONA	7:05
SAT, SEPT 2	ARIZONA	7:05
SUN, SEPT 3	ARIZONA	1:05
MON, SEPT 4	ST LOUIS	1:05
TUES, SEPT 5	ST LOUIS	7:05
WED, SEPT 6	ST LOUIS	1:05
FRI, SEPT 15	MILWAUKEE	7:05
SAT, SEPT 16	MILWAUKEE	7:05
SUN, SEPT 17	MILWAUKEE	1:05
MON, SEPT 18	ATLANTA	7:05
TUES, SEPT 19	ATLANTA	7:05
WED, SEPT 20	ATLANTA	7:05
TUES, SEPT 26	PHILADELPHIA	7:05
WED, SEPT 27	PHILADELPHIA	7:05
THURS, SEPT 28	PHILADELPHIA	7:05
FRI, SEPT 29	NEW YORK METS	7:05
SAT, SEPT 30	NEW YORK METS	7:05
SUN, OCT 1	NEW YORK METS	1:05



## Promotional Schedule

- July 7** Jose Guillen Bobblehead to the first 15K fans presented by PNC Bank
  - July 8** Visors to fans 16 and over presented by GEICO
  - July 9** Kids Run the Show Fans 12 and under
  - July 21-23** Grand Re-Opening Weekend
  - Aug 11** Negro Leagues Tribute
  - Aug 12** Sports Bag to the first 15K fans
  - Aug 13** Screech Bobblehead to fans 12 and under presented by PNC Grow Up Great
  - Aug 17** Pencil Kit to fans 12 and under
  - Sept 17** Build-A-Bear to the first 12K kids 12 and under
  - Sept 29** Fleece Blanket to the first 15K fans
  - Sept 30** Team Photo/Early Bird Schedule for all fans presented by Southwest Airlines
  - Oct 1** Fan Appreciation for all fans
- College Night** Every Wednesday home game is College Night. Students who present their valid college ID can purchase \$7 Upper View Outfield seats for \$5. Good for regular season games only. Subject to availability. Limit 8 seats per transaction.
- Diamond Dash Presented by Pepsi** Kids 12 and under may run the bases after each Sunday day game. The Diamond Dash will begin immediately following the game, weather permitting.

**Groups of 25 or more save!**  
Call 202.675.NATS (6287)  
for details.



888.632.NATS (6287)

NATIONALS.COM

Shop  
the heart of  
Georgetown.



Experience sophisticated style at Washington's largest shopping center. Come shop the heart of Georgetown and enjoy over 100 stores seemingly designed just for you.

INTERMIX

ANTHROPOLOGIE

VICTORIA'S  
SECRET

H&M

THE SHOPS AT GEORGETOWN PARK

M STREET & WISCONSIN AVENUE • 202.298.5577

WWW.SHOPSATGEORGETOWNPARK.COM



National Gallery of Art

## ATTRACTIONS

How to spend your time? Browse high art at The Phillips Collection, catch a show at the Kennedy Center or explore DC's funky neighborhood shopping districts.

### African American Civil War Memorial

Vermont Ave. & U St. NW · Washington, DC · (202) 667-2667 · afroamcivilwar.org · This memorial is a sculpture commemorating the more than 208,000 African American soldiers who fought in the Civil War. The memorial is appropriately placed in the Shaw section of the District. Shaw refers to Robert Gould Shaw, the white colonel of the first African American regiment – the 54th Regiment featured in the film *Glory* – to fight in the Civil War. *Metro: U St./African-Amer. Civil War Memorial/Cardozo*

### American Immigration Law Foundation

918 F St. NW · Washington, DC · (202) 742-5600 · immigrationlawcenter.org · Learn more about America's heritage as a nation of immigrants. Rotating exhibits year-round includes annual immigrant Christmas Tree Display. Open weekdays 10 am – 5 pm. Free admission. *Metro: Gallery Pl - Chinatown*

### Arlington House

Arlington National Cemetery · Arlington, VA (703) 235-1530 · nps.gov/arho/ · Former home of Robert E. Lee. Open daily 9:30 am – 4:30 pm. Closed Dec. 25th and Jan. 1st. *Metro: Arlington Cemetery*

### Arlington National Cemetery

Arlington National Cemetery · Arlington, VA (703) 607-8000 · arlingtoncemetery.org · Arlington National Cemetery, our nations most treasured burial ground, is home to more than 285,000 honored dead. Among the thousands of white headstones are the graves of President John F. Kennedy, Supreme Court Justice Thurgood Marshall, world champion boxer Joe Louis and the Tomb of the Unknowns. Open daily 8 am – 5 pm (to 7 pm Apr-Sept.). Free admission. *Metro: Arlington Cemetery*

### The Awakening

Hains Point in East Potomac Park SW · Washington, DC · The most dramatic feature of the park is this larger than life fine piece sculpture called the Awakening. Tourists love to pose for pictures at this sculpture created by J. Seward Johnson Jr.

### Black Fashion Museum

2007 Vermont Ave. NW · Washington, DC (202) 667-0744 · bfmndc.org · The Black Fashion Museum's mission is to identify, acknowledge and spotlight the achievements and contributions of people of the African Diaspora to the fashion industry, past, present and future. Open to visitors by appointment only. *Metro: U St./African-Amer. Civil War Memorial/Cardozo*

### Black History National Recreation Trail

(202) 619-7222 · Directs visitors to sites in historic neighborhoods that illustrate aspects of African-American history. For a free brochure, write Washington, DC Black History Recreation Trail, National Park Service, National Capital Region, Office of Public Affairs, 1100 Ohio Dr. SW, Washington, DC 20242.



### Bureau of Engraving & Printing

14th & C Sts. SW · Washington, DC · (202) 874-2330 · (866) 874-2330 · moneyfactory.gov · To visit the Bureau: Weekdays. General public 9 am – 10:45 am and 12:30 pm – 2 pm. School groups 11 am – 12:15 pm (reservation required). Tickets are needed: Mar. – Aug. Ticket Booth (located on 15th St.) opens at 8 am, tickets gone by 9 am. Line up early for first-come, first-served free same day tickets. Evening tours May – Aug. 5 pm – 7 pm every 15 minutes. *Metro: Smithsonian*

### Busch Gardens & Water Country USA

One Busch Gardens Blvd. · Williamsburg, VA · (757) 253-3584 · (800) 343-7946 · buschgardens.com · Visit Europe without paying for airfare! Busch Gardens Williamsburg is an action-packed, European-themed adventure park boasting more than 50 thrilling rides and attractions, top-rated roller coasters and world-class shows. Motorcoach day trips from Washington, DC available. Call (800) 343-7946.

### C & O Canal National Historic Park

1850 Dual Hwy. #100 · Hagerstown, MD (301) 739-4200 · nps.gov/choh · The Chesapeake & Ohio Canal stretches 184.5 miles from Georgetown to Cumberland, MD. Mule-drawn boat trips available (April-Oct.). Wide towpaths open to bikers, joggers and hikers. The main entrance, visitor center and coach parking at Great Falls (MD). Admission: \$5 per car. Contact park for additional fee admissions. Price can vary. Visitor Center open Wednesday – Sunday 9:30 am – 4:30 pm.

### College Park Aviation Museum

1985 Cpl. Frank Scott Dr. · College Park, MD · (301) 864-6029 · collegeparkaviationmuseum.com · Family-friendly museum tells the story of the College Park Airport (circa 1909) and the early days of flight. Vintage aircraft. Interactive exhibits. Special programs and events. Open daily. 10 am – 5 pm. *Metro: College Park - UMD*

### Corcoran Gallery of Art

500 17th St. NW · Washington, DC · (202) 639-1781 · corcoran.org · Known for its collection of historical and modern American art as well as European painting, sculpture, photography, and decorative arts, the Corcoran is the oldest art museum in Washington. Founded in 1869, it is a privately funded organization including the museum and the College of Art + Design. *Metro: Farragut West*

### The Courses at Andrews AFB

4442 Perimeter Rd. · AAFB, MD · (301) 981-4404 · aafbgc.com · A new level of golf enjoyment. A 3-course, 54-hole golf facility in close proximity to the Washington metro area. Andrews AFB offers 3 courses, putting greens, practice range, spacious clubhouse, big banquet areas, golf shop and cart rentals. An excellent complex to host outings, ice breakers, banquets etc.



# monumental views arlington,

# BROUGHT TO YOU BY virginia



For more information, visit  
[www.stayarlington.com](http://www.stayarlington.com) or call  
800.677.6267 for a free Visitors Guide.

Only Arlington, Virginia offers the relaxed, friendly atmosphere of a neighborhood setting with easy access to Washington, D.C.. Just step out of your hotel and take a quick ride on any of the eleven Metro stops in Arlington. You're just minutes away from all there is to do and see in the Washington, D.C. region.

After a busy day, extraordinary shopping, delectable dining and a comfortable hotel room await your return. The Smithsonian, the White House, D.C.'s famous monuments and memorials — not to mention the monumental views — are all brought to you by Arlington.

## Cultural Tourism DC

1250 H St. NW Ste. 1000 · Washington, DC · (202) 661-7581 · [culturaltourismdc.org](http://culturaltourismdc.org) · Discover a different Washington. Our website, [culturaltourismdc.org](http://culturaltourismdc.org), is your gateway to Washington's historic neighborhoods where museums, historic houses, parks and gardens, art galleries, theaters, guided tours, and self-guided walking trails await you. Metro: Metro Center

## DAR Museum and Library

1776 D St. NW · Washington, DC · (202) 628-1776 · [dar.org](http://dar.org) · The museum of the National Society of the Daughters of the American Revolution features 31 period rooms with a superb collection of pre-1840s furnishings and two galleries with changing exhibits. Galleries open Mon. - Fri. 9:30 am - 4 pm, Sat. 9:00 am - 5 pm. Closed Sunday. Free admission. The DAR Library, open to the public for a small fee, is the premier genealogical library in the country. Metro: Farragut West

## DC United Soccer - Major League Soccer

2400 E. Capitol St. SE · Washington, DC · (202) 587-5459 · (888) DCUNITE · [dcunited.com](http://dcunited.com) · A major league soccer franchise, with games at RFK Stadium. Can accommodate groups (executive, youth, corporate) with group sales program. Ticket prices range from \$13 to \$40; special pricing for season ticket packages and groups. Call (202) 587-5459 for more details. Metro: Stadium-Armory

## DEA Museum and Visitors Center

700 Army Navy Dr. · Arlington, VA · (202) 307-3463 · [deamuseum.org](http://deamuseum.org) · From opium dens in the late 1800s to the international drug mafias of present day, the DEA Museum traces the history of drugs, drug abuse and federal drug law enforcement in America. Our hours of operation are Tues. - Fri. 10 am - 4 pm. Metro: Pentagon City

## Decatur House Museum

1610 H St. NW · Washington, DC · (202) 842-0920 · [decaturhouse.org](http://decaturhouse.org) · Decatur House is one of the oldest surviving homes in Washington, DC and one of only three remaining residential buildings in the country designed by Benjamin Henry Latrobe, the father of American architecture. Completed in 1818 for naval hero Stephen Decatur and his wife Susan, its distinguished neo-classical architecture and prominent location across from the White House made Decatur House one of the capital's most desirable addresses and home to many of our nation's prominent figures. Today, visitors hear compelling stories of this unique site, from elite socializing to a fatal duel to a slave's campaign for freedom. Metro: Farragut North; Farragut West

## Discovery Creek Children's Museum of Washington

7300 MacArthur Blvd. Glen Echo Park · Glen Echo, MD · (202) 337-5111 · [discoverycreek.org](http://discoverycreek.org) · Come face-to-face with live animals, create fantastic nature crafts, and search for life in the creek. Family programs on Sat. and Sun., 10 am - 3 pm. \$5 per person; \$3 for members/seniors; free for children under 2. Free on-site parking. Metro: Friendship Heights

## Dulles Golf Center & Sports Park, LLC

21593 Jesse Ct. · Dulles, VA · (703) 929-3707 · [dullesgolf.com](http://dullesgolf.com) · Named among the Top 100 Golf Ranges in North America by Golf Range Magazine! Featuring a total family recreation center and golf practice facility open year round, premium golf range, 18 hole miniature golf, batting cages, and white sand beach volleyball courts. Home of the Chuck Will Golf Academy and the perfect place for your company picnic, or event.

## East Potomac Park Golf Course

Ohio Dr. at Hains Point · Washington, DC · (202) 554-7660 · For information on miniature golf, call (202) 488-8087.

## Emancipation Statue

Lincoln Park, East Capitol St. · Between 11th & 13th Sts. NE · Washington, DC · (202) 690-5155 · Built almost entirely with funds donated by former slaves, this bronze statue of Lincoln shows him with the Emancipation Proclamation in his right hand and holding his left hand over the head of a liberated slave kneeling at his feet. Park open daily. Free.

## ESPN Zone

555 12th St. NW · Washington, DC · (202) 783-3776 · [espnzone.com](http://espnzone.com) · ESPN Zone is a dining and entertainment mecca for sports lovers. Enjoy a taste of ESPN, with 200 televisions, expertly prepared American food, over-the-top service, and more than 10,000 square feet of interactive games and attractions. Metro: Metro Center

### Family Tree of Life Statue

16th & Colorado Ave. NW · Washington, DC  
· In Rock Creek Park, adjacent to the Carter Barron Amphitheater, this 15-foot totem monument of red oak by Dennis Stoy, Jr. represents an African-American family. Open daily 8 am to dusk. See Rock Creek Park for park admission fees.

### FDR Memorial

Ohio Dr. Tidal Basin & the Potomac River · Washington, DC · (202) 426-6841 · A 7.5-acre site, the memorial depicts the 12 pivotal years of Franklin Delano Roosevelt's presidency through a series of four outdoor gallery rooms. The rooms feature ten bronze sculptures depicting President Roosevelt, Eleanor Roosevelt and events from the Great Depression and World War II. The park-like setting includes waterfalls and quiet pools amidst a meandering wall of reddish Dakota granite, where Roosevelt's inspiring words are carved. It is the first memorial in Washington, DC purposely designed to be totally wheelchair accessible. Open daily except Christmas. Free. Park Ranger in attendance 8 am - midnight.  
Metro: Smithsonian

### Federal Bureau of Investigation

935 Pennsylvania Ave. NW · Washington, DC · The FBI tour is currently closed for renovations. It will reopen in late 2006. The FBI apologizes for this delay. Metro: Gallery Pl - Chinatown; Metro Center

### Folger Shakespeare Library

201 E. Capitol St. SE · Washington, DC · (202) 675-0375 · folger.edu · Home to the world's largest Shakespeare collection, the Folger is a major international center for scholarly research and a lively venue for exhibitions, literary programs, and the performing arts. Open Mon. - Sat., 10 am - 4 pm. Closed Sun. and all federal holidays. Free admission to tours and exhibitions. Guided 90-minute tour daily at 11 am (plus 1 pm Sat. only); group tours arranged by calling (202) 675-0395. For more information on cultural programs visit our website or call (202) 544-7077. Metro: Capitol South; Union Station

### Ford's Theatre

511 10th St. NW · Washington, DC · (202) 347-4833 · (800) 899-2367 fordstheatre.org · Ford's Theatre is Washington's home for musicals and plays reflecting the unique and diverse character of American life. With productions Sep. - June, Ford's Theatre is both a working theatre and historical monument open to the public. For more information on free tours, call the National Park Service at (202) 426-6924. Metro: Archives-Navy Memorial-Penn Quarter; Metro Center

### Frederick Douglass Museum/Hall of Fame for Caring Americans

320 A St. NE · Washington, DC · (202) 547-4273 · caring-institute.org · Frederick Douglass' first Washington, DC home blends historic charm with modern amenities, offering 4,500 sq. ft. of space for up to 400 guests. The amenities in this three-story home include a large courtyard, commercial kitchen, and art galleries. Disability accessible. Metro: Union Station

## THE PHILLIPS COLLECTION



Pierre-Auguste Renoir  
*Luncheon of the Boating Party (detail), 1880-81*

**Experience art in a setting unlike any other in Washington.**

Linger in our intimate galleries to experience one of the most exquisite collections of impressionist and modern American and European art in the world.

21st at Q Street, NW · Dupont Circle Metro (Q Street exit)  
Open Tuesday - Sunday and Thursday evenings · Closed Monday  
(202) 387-2151 · www.phillipscollection.org

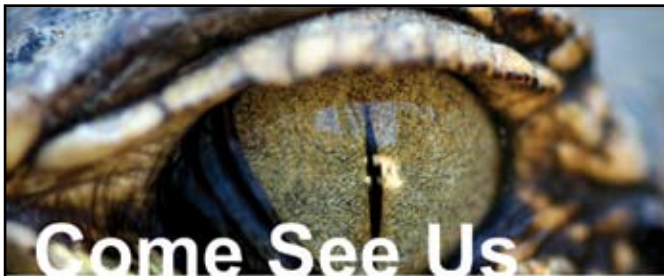

**Come See Us**  
U.S. Department of Commerce Bldg.  
14th St. & Constitution Ave. • Aquarium & Gift Shop  
Feedings everyday at 2 p.m. • www.NationalAquarium.com • 202.482.2825

THE NATIONAL AQUARIUM





# ZOHERY TOURS

**Excellence in  
DC Lectured Tours  
Since 1989**

**24 Hour Service**

**(202) 554 - 4200**

**(800) 240 - 5521**

**www.zohery.com**

**zohery@zohery.com**

## Frederick Douglass National Historic Site

1411 W St. SE · Washington, DC · (202) 426-5961 · The Fredrick Douglas National Historic site is closed for tours. Call site for further information and date for re-opening. When the site is open hours are: 9 am – 5 pm in the summer and 9 am – 4 pm in the winter. Metro: Anacostia

## George Washington's Mount Vernon Estate & Gardens

George Washington Pkwy. · Mount Vernon, VA (703) 780-2000 · [mountvernon.org](http://mountvernon.org) · Explore George Washington's estate overlooking the Potomac River and discover 45 acres of family fun, including hands-on activities, special tours, river cruises, farm animals, shopping, dining, and more. Open every day! Metro: Huntington

## Georgetown Business & Professional Association

1055 Thomas Jefferson St. NW Ste. L-14 · Washington, DC · (202) 944-5295 · [GBAPA.com](http://GBAPA.com) · The GBAPA is a non-profit membership organization comprised of approximately 300 businesses and professionals. Through newsletters, networking events, and community partnerships, the GBAPA fosters a thriving business community and attracts new businesses to Georgetown.

## Georgetown Business Improvement District

1055 Thomas Jefferson St. NW Ste. L-11 · Washington, DC · (202) 298-9222 · [georgetowndc.com](http://georgetowndc.com) · The Georgetown BID, a small non-profit organization located in the heart of Georgetown, Washington, DC, is responsible for the marketing, safety, transportation and aesthetics of the Georgetown neighborhood. Metro: Foggy Bottom - GWU

## Glenn Echo Park

7300 MacArthur Blvd. · Glen Echo, MD · (301) 634-2222 · [glenechopark.org](http://glenechopark.org) · Founded in 1891, Glenn Echo Park offers year-round activities in dance, theater and the arts for residents of the Washington metropolitan area and visitors from around the country. For information, call (301) 634-2222 or visit the website at [www.glenechopark.org](http://www.glenechopark.org). Metro: Friendship Heights

## Goethe-Institut

812 7th St. NW · Washington, DC · (202) 289-1200 · [goethe.de/washington](http://goethe.de/washington) · The German cultural center presents a wide variety of films, exhibits, discussions, media

projects and language classes in a contemporary artistic setting. Up-to-date perspectives on Germany in the context of Europe. Mon. -Thurs. 9 am - 5 pm; Fri. 9 am - 3pm. Metro: Gallery Pl - Chinatown

## Great Falls Park

9200 Old Dominion Dr. · Great Falls, VA · (703) 285-2965 · Park open dawn to dusk. Visitor center open 10 am - 5 pm. Mon - Fri, 10 am - 6 pm weekends and winter hours 10 am - 4 pm. Admission \$5 for noncommercial vehicles. Contact park for admission fees.

## Hillwood Museum and Gardens

4155 Linnean Ave. NW · Washington, DC (202) 686-5807 · (877) HILLWOOD · [hillwoodmuseum.org](http://hillwoodmuseum.org) · Hillwood Museum & Gardens was the Washington residence of art collector Marjorie Merriweather Post (1887-1973), from 1955 to 1973. Her collection includes the most comprehensive assemblage of Russia imperial art outside Russia and a world-renowned collection of eighteenth-century French decorative arts. Please call or visit our website for museum hours and tour information. Metro: Van Ness - UDC

## Hirshhorn Museum & Sculpture Garden

7th St. & Independence Ave. SW · Washington, DC · (202) 633-1000 · [hirshhorn.si.edu/](http://hirshhorn.si.edu/) · Collection of 19th- and 20th-century paintings and sculpture in a striking cylindrical museum and adjoining outdoor garden. Changing exhibitions explore the newest trends in modern art. Open daily 10 am - 5:30 pm, except Dec. 25; extended summer hours determined annually. Guided group tours and tours for visitors with disabilities by appointment. Metro: L'Enfant Plaza

## The Human Rights Campaign Headquarters

1640 Rhode Island Ave. NW Ste. 100 · Washington, DC · (202) 216-1500 · (800) 777-4723 · [equalitycenter.org](http://equalitycenter.org) · The Human Rights Campaign is the nation's largest gay, lesbian, bisexual, and transgender (GLBT) advocacy organization. Visit our award winning building and learn more about HRC's history and current work during a critical time in GLBT history. Free tours are available weekdays by appointment. Metro: Farragut North

## International Spy Museum

800 F St. NW · Washington, DC · (202) 393-7798 · [spymuseum.org](http://spymuseum.org) · Featuring the largest collection of international espionage-related artifacts open to the public, the museum chronicles the history of spying

throughout the ages, across the globe, and today. Tours are self-guided, please allow 1.5 - 2 hours to complete the tour. Metro: Gallery Pl - Chinatown

## Jefferson Memorial

Tidal Basin South End · Washington, DC · (202) 426-6841 · Beneath the marble rotunda, the 19-foot statue of the third U.S. president is surrounded by passages from the Declaration of Independence and other famous Jefferson writings. Open daily except December 25. Free. Park ranger in attendance 8 am-midnight. Metro: Smithsonian

## Jewish Historical Society of Greater Washington

600 I St. NW · Washington, DC · (202) 789-0900 · [jhsqw.org](http://jhsqw.org) · Oldest synagogue building in Washington, DC, dedicated in 1876, now houses the Lillian and Albert Small Jewish Museum. The building is listed on the National Register of Historic Places and features a restored sanctuary. Open Sun. - Thurs. by appointment. Suggested donation: \$3. Metro: Judiciary Square

## John F. Kennedy Center for the Performing Arts

2700 F St. NW · Washington, DC · (202) 467-4600 · (800) 444-1324 · [kennedy-center.org](http://kennedy-center.org) · Nation's performing arts center, presenting the best music, dance, theatre, international, and childrens programs in six theatres. Hours/prices vary. Free performances 6 pm daily. Group discounts, accessibility programs, free tours and free shuttle from metro. Metro: Foggy Bottom-GWU

## Kenilworth Aquatic Gardens

Anacostia Ave. & Douglas St. NE · Washington, DC · (202) 426-6905 · Thousands of water plants, waterlilies, lotuses, water hyacinths and bamboo grow in ponds along the Anacostia River. Flowers bloom May - early fall. Open daily 7 am - 4 pm. Visitors center open 8 am - 4 pm daily (9 am - 4 pm April - Sep.) except Thanksgiving, Christmas and New Year's day. Free. Guided tours available. Metro: Deanwood

## Korean War Veterans Memorial

Independence Ave. at the Lincoln Memorial Washington, DC · (202) 426-6841 · [nps.gov/kwvwm](http://nps.gov/kwvwm) · Built by the Korean War Veterans Memorial Advisory with \$18 million in donated funds. Located on a 2.2-acre site adjacent to the Lincoln Memorial Reflecting Pool, featuring a sculptured column of soldiers arrayed for combat and a 164-foot mural wall inscribed with the words, "Freedom Is Not Free" and etched with 2,500 photographic images of nurses, chaplains, crew chiefs, mechanics and other support personnel. Open daily 8 am - midnight. Free. For details, call the National Park Service at (202) 619-7222. Metro: Foggy Bottom - GWU

## The Kreeger Museum

2401 Foxhall Rd. NW · Washington, DC (202) 337-3050 · (877) 337-3050 · [kreegermuseum.com](http://kreegermuseum.com) · Showcases the art collection of Carmen and David Kreeger. Includes works by Picasso, Monet, Van Gogh, Kandinsky, and Miro. Reservations required weekdays. Guided Tours, Tues. - Fri. at 10:30 and 1:30 pm. New open hours are Saturday from 10 am - 4 pm and reservations are not required. Free parking on grounds. Admission \$8. Seniors and students \$5. Metro: Tenleytown - AU

### Lafayette Square

16th St. & Pennsylvania Ave. NW · Washington, DC · (202) 208-1631 · It is nearly impossible to ignore the ambience of power at Lafayette Square, which surrounds the White House. It is a neighborhood of historic elegance and refinement. The story of the area and the tales of the Square's notable residents are told through many nearby museums and institutions, including the Octagon House, Decatur House Museum, Corcoran Gallery of Art, Renwick Gallery, Daughters of the American Revolution Museum, the American Red Cross Museum, and St. John's Episcopal Church. *Metro: Farragut West*

### Library of Congress

10 First St. SE · Washington, DC · (202) 707-8000 · [loc.gov](http://loc.gov) · Visit the Thomas Jefferson Building, known for its magnificent 19th Century architecture and decoration and changing historical exhibitions. Guided tours at half-past each hour (except noon) Mon-Fri 10:30 am - 3:30 pm, Sat. 10:30 am - 2:30 pm. Open Mon. - Sat. 10 am to 5 pm. *Metro: Capitol South; Union Station*

### Lincoln Memorial

Independence Ave. & 23rd St. NW · Washington, DC · (202) 426-6841 · [nps.gov/linc](http://nps.gov/linc) · This grand monument overlooks the Reflecting Pool, the Washington Monument and the U.S. Capitol. Inside, the 19-foot marble statue of the 16th president is flanked by inscriptions of his Second Inaugural Address and the famous Gettysburg Address. Open daily except December 25. Free. Park Ranger in attendance 8 am - midnight. *Metro: Foggy Bottom - GWU*

### Lincoln Park

11th & East Capitol St. NE · Washington, DC · (202) 690-5185 · This historic park celebrates the abolition of slavery in the District of Columbia. The park features the Emancipation statue and the Mary McLeod Bethune statue. *Metro: Eastern Market*

### Luray Caverns

970 US Hwy. 211W · Luray, VA · (540) 743-6551 · [luraycaverns.com](http://luraycaverns.com) · The largest and most popular caverns in Eastern America, this U.S. Natural Landmark is located 90 minutes southwest of Washington, DC, just 10 minutes from Skyline Drive and Shenandoah National Park. Discover cathedral-sized rooms with ceilings 10 stories high, filled with towering stone columns and crystal-clear pools.

### Marian Koshland Science Museum

6th & E Streets. NW · Washington, DC · (202) 334-1201 · [koshland-science-museum.org](http://koshland-science-museum.org) · Visitors to the Marian Koshland Science Museum will glimpse the frontiers of today's scientific research, witness the potential effects of global warming, and explore how DNA analysis can catch criminals and stop epidemics. Operated by the National Academy of Sciences, the museum opened April 2004. *Metro: Gallery Pl - Chinatown; Judiciary Square*

### Marine Corps Historical Center

Washington Navy Yard · 1254 Charles Morris St. SE · Washington, DC · (202) 433-3401 · [history.usmc.mil](http://history.usmc.mil) · The Marine Corps Historical Center on the Washington Navy Yard in Washington, DC closed its doors to researchers and the public in preparation for the Historical Division's relocation to Quantico, Virginia. The new facility will be available for visitors in November 2005. *Metro: Eastern Market; Navy Yard*

“... a required visit for all of humanity.”

— ZAGAT SURVEY, U.S. FAMILY TRAVEL GUIDE

### The Holocaust, Main Exhibition

For visitors 11 years and older.

### Remember the Children: Daniel's Story

For visitors 8 years and older.

Free; open daily, 10 a.m. – 5:30 p.m.

Adjacent to the National Mall just south of the Washington Monument, on 14th Street, SW, Smithsonian Metro.

Timed passes for *The Holocaust* can be obtained free at the Museum on the day of your visit on a first-come, first-served basis, or in advance for a service fee from [tickets.com](http://tickets.com) at 800.400.9373. Passes not required for *Daniel's Story*.



**UNITED STATES HOLOCAUST MEMORIAL MUSEUM**  
100 Raoul Wallenberg Place, SW (15th Street) • Washington, DC 20024-2126  
[www.ushmm.org](http://www.ushmm.org)



### Skip the Line

Some of Washington, DC's ticketed attractions command long lines during peak travel season. Beat the crowds with a little advanced planning. Timed tickets are available for a small convenience fee by calling ahead or going online.

#### Washington Monument

800-967-2283 or [reservations.nps.gov](http://reservations.nps.gov)

#### Holocaust Museum

800-400-9373 or [ushmm.org](http://ushmm.org)

#### International Spy Museum

[spymuseum.org](http://spymuseum.org)



Discover the beauty of textiles from around the world



THE TEXTILE MUSEUM

2320 S STREET, NW  
METRO: Dupont Circle,  
Q Street exit

HOURS: Mon - Sat 10- 5;  
Sunday 1-5  
FREE ADMISSION

INFO: (202) 667-0441  
[www.textilemuseum.org](http://www.textilemuseum.org)





The Lincoln Memorial overlooks the Reflecting Pool

### Marine Corps Memorial Iwo Jima Statue

*Route 50 near Arlington National Cemetery - Arlington, VA - (703) 289-2500* - One of the largest bronze statues ever cast, this memorial commemorates all the marines who have died in battle since 1775. The 32-foot high figures are shown erecting a 60-foot bronze flag pole from which a cloth flag flies 24 hrs. a day. Felis W. deWeldon created the monument from a famous photograph showing the flag being raised on Mount Suribachi during World War II. Open 24 hours. Free Metro: Rosslyn

### Marine Corps Museum

*Washington Navy Yard Building 58 - Washington, DC - (202) 433-3267 - usmcmuseum.org* - Visit the Marine Corps Museum and feel a renewed sense of awe in the face of bravery, dedication, commitment, valor and honor while you explore the history, tradition and culture of the United States Marine Corps. View the actual flag raised on Iwo Jima, uniforms, weapons, medals and artifacts from the 228-year history of the Corps. Open M-F 10 -4. Call for entry info. 202-433-3401. Free.

### Mary McLeod Bethune Statue Lincoln Park

*1318 Vermont Ave. NW - Washington, DC - (202) 673-2402 - nps.gov/mamc* Commemorates the life of Mary McLeod Bethune and the organization she founded, the National Council of Negro Women. The Bethune Council House was Mary McLeod Bethune's last official Washington, DC residence and the first headquarters of the National Council of Negro Women. Metro: U St./African-Amer. Civil War Memorial/Cardozo

### Medieval Times

*7000 Arundel Mills Cir. - Hanover, MD - (443) 755-0011 - (888) WEJOUST - medievaltimes.com* - Experience more of the feasting, pageantry, romance, horsemanship and lance-shattering action that have made Medieval Times the most popular dinner attraction in the world. For reservations call 888-WE-JOUST.

### Mystery Dinner Playhouse

*300 Army Navy Dr. Inside the Doubletree Hotel Crystal City - Arlington, VA - (804) 649-2583 - (888) 471-4802 - mysterydinner.com* - Celebrating our 12th year in Virginia and Alexandria's newest entertainment value! Audience members solve a comedy murder mystery while enjoying a delicious four-course-dinner. Free parking and shuttle from Pentagon City Metro. Group rates. Metro: Crystal City

### National Aquarium in Washington, DC

*Commerce Building - 14th St. & Constitution Ave. NW - Washington, DC - (202) 482-2825 nationalaquarium.com* - Journey across the U.S. to unique and protected areas in our National Marine Sanctuaries Gallery. Explore

colorful fish and get close to the alligators of the Florida Everglades. Animal feedings each day at 2. Open 9-5 (last ticket sold 4:30) adults-\$5, children-\$2. Gift shop. 14th and Constitution Ave., NW. Metro: Federal Triangle

### National Archives & Records Administration

*Constitution Ave. NW Between 7th & 9th Sts - Washington, DC - (202) 357-5000 - archives.gov* - Houses the original Declaration of Independence, Constitution, Bill of Rights and more than 3 billion records. Visit our new exhibit: The Public Vaults. Open daily 10 am - 5:30 pm except Christmas; extended summer hours. Group tours by appointment, call (202) 501-5205. Free admission. Metro: Archives-Navy Memorial-Penn Quarter

### National Building Museum

*401 F St. NW - Washington, DC - (202) 272-2448 - nbm.org* - The National Building Museum, is a private non-profit institution that examines and interprets American achievements in architecture, design, engineering, planning, and construction. The museum presents exhibitions, lectures and educational programs, publishes books and a quarterly journal. Free admission. Metro: Judiciary Square

### National Children's Museum

*955 L'Enfant Plaza North SW Ste. 5100 - Washington, DC - (202) 675-4120 - ncm.museum* - New attraction opening in 2009. Metro: L'Enfant Plaza; Union Station

### National Gallery of Art

*6th St. & Constitution Ave. NW - Washington, DC - (202) 737-4215 - nga.gov* - Permanent collection of European and American paintings, sculpture, decorative arts and works on paper, plus changing exhibitions of art from around the world. Open Mon. - Sat. 10 am -5 pm, Sun. 11 am - 6 pm except New Year's Day and Christmas. Free admission. Group tours by appointment. Metro: Archives-Navy Memorial-Penn Quarter

### National Geographic Society - Museum at Explorers Hall

*1145 17th St. NW - Washington, DC - (202) 857-7588 - nationalgeographic.com* - National Geographic Museum at Explorers Hall offers free educational and visually stimulating changing exhibits on a broad variety of topics. Browse the NGS Store. Purchase Lecture tickets. Open daily Mon. - Sat. and holidays 9 am - 5 pm, Sun. 10 am - 5 pm. Closed Dec 25th. Facilities rental available. See www.nationalgeographic.com/museum Metro: Farragut North

### National Law Enforcement Officers Memorial

*605 E St. NW - Washington, DC - (202) 737-3400 - (800) 569-4928 - nleomf.com* - Elegant marble walls display the names of more than 17,000 federal, state and local law enforcement officers killed in the line of duty dating back to 1792. Located at Judiciary Square on E St. between 4th & 5th Sts. NW. Interactive video displays, free children's activity packet, gift shop, free walking tour brochures and maps are available at the Visitors Center, Open daily until 5 pm. Memorial open 24-hours. Free admission. Guided tours by appointment. Metro: Judiciary Square

### National Library of Medicine / National Institutes of Health (NIH)

*8600 Rockville Pke. Bldg. 38A, Rm. 4S406 - Bethesda, MD - (301) 402-4277 - (888) 346-3656 - nlm.nih.gov* - Peer into the past, present, and future of medicine at the world's largest medical library. High-tech wonders like virtual cadavers exist side by side with a rich historical collection, dating to the 11th century. Customize your tour to include the current exhibition, tailor made educational programs for groups, and NIH attractions. Free Open Mon-Sat. Metro: Medical Center

### National Mall

*Between Constitution & Independence Aves. SW Washington, DC - (202) 485-9880 - nps.gov/nama* - A splendid green park area extending approximately two miles from the U.S. Capitol to the Lincoln Memorial. Lining either side of the park near the Capitol are 200-year-old American elm trees, several of the Smithsonian Institution museums, National Archives, National Gallery of Art and U.S. Botanic Gardens. Metro: Smithsonian

### National Museum of Women in the Arts

*1250 New York Ave. NW - Washington, DC - (202) 783-5000 - (800) 222-7270 - nmwa.org* - Collection of more than 2,500 works by women artists from around the world. Including Cassatt, O'Keeffe, Kahlo and Nevelson. Closed Thanksgiving, Christmas and New Years Day. Admission charge varies, tour package available. Metro: Metro Center

### National Shrine of Immaculate Conception

*400 Michigan Ave. NE - Washington, DC (202) 526-8300 - nationalshrine.com* - Roman Catholic Shrine containing the largest collection of contemporary Christian art in the U.S. in over 60 chapels and oratories, reflecting the religious heritage of America's many cultures. Regularly scheduled mass. Free tours. Book and gift shops. Metro: Brookland-CUA

### National Theatre

1321 Pennsylvania Ave. NW · Washington, DC · (202) 628-6161 · (800) 447-7400 · [nationaltheatre.org](http://nationaltheatre.org) · One of America's oldest continually operating theaters features national tours of Broadway favorites, pre-Broadway shows and American premieres. Tickets and group rates vary with attraction and according to availability; advance reservation required (minimum 20). Hearing amplification available; narrated and ASL performances. *Metro: Metro Center*

### National World War II Memorial

17th St. & Independence Ave. NW · Washington, DC · [wwiimemorial.com](http://www.wwiimemorial.com) · Located between the Washington Monument and the Lincoln Memorial, this memorial honors the 16 million who served during WWII and those who supported the war effort from home. The memorial features two 43-foot arches, a 17-foot pillar for each state and territory from that period and a field of 4,000 gold stars honoring the more than 400,000 who died. A series of bronze sculpture panels depict Americans at war, at home and overseas. Open daily except Christmas. Free. *Metro: Smithsonian*

### The Newseum

1101 Wilson Blvd. · Arlington, VA · (703) 284-3544 · [newseum.org](http://newseum.org) · New Location at 6th Street & Pennsylvania Avenue is opening in 2007. *Metro: Archives-Navy Memorial-Penn Quarter*

### The Old Post Office Pavilion

1100 Pennsylvania Ave. NW · Washington, DC (202) 289-4224 · [oldpostofficecdc.com](http://oldpostofficecdc.com) · This former post office houses shops and restaurants, daily entertainment and a dramatic view of the city from the 315-foot clock tower. Shops and international food court. The Tower Tour is offered daily. Free admission. Please contact us for your special event, reception or banquet needs. *Metro: Federal Triangle*

### Old Stone House

3051 M St. NW · Washington, DC · (202) 426-6851 · The oldest house in Washington, built in 1765 by a cabinet maker. Tours given by Park Rangers. Open Wed. - Sun. 10 am - 4 pm. Open all year. Please call (202) 895-6070 for group tours of 10 or more. Closed all federal holidays. *Metro: Foggy Bottom - GWU*

### The Pentagon

I-395 South Exit at Boundary Channel Dr. · Arlington, VA · (703) 697-1776 · [defenseink.mil/pubs/pentagon](http://defenseink.mil/pubs/pentagon) · Tours of the Pentagon are available to schools, educational organizations, and other select groups by reservation only. Groups interested in touring the Pentagon should contact the Pentagon Tour Office at 703-697-1776. *Metro: Pentagon*

### The Phillips Collection

1600 21st St. NW · Washington, DC · (202) 387-2151 · [phillipscollection.org](http://phillipscollection.org) · America's first museum of modern art features Renoir's Luncheon of the Boating Party along with works by Cezanne, Picasso, Matisse, Degas, O'Keefe, Rothko and more. Classical music concert Sundays Oct. through May. Artful Evenings program of gallery talks every Thursday. Open Tues. - Sat. 10 am - 5 pm; Thurs. until 8:30 pm; Sun. noon - 5 pm. *Metro: Dupont Circle*

DEMOCRACY STARTS HERE

THE NATIONAL ARCHIVES EXPERIENCE

Home of the Charters of Freedom  
DECLARATION OF INDEPENDENCE  
U.S. CONSTITUTION  
BILL OF RIGHTS

We the People

THE PUBLIC VAULTS  
A permanent interactive exhibition  
exploring the records of America!

Lawrence F. O'Brien Gallery  
Devoted to Changing Exhibits

William G. McGowan Theater  
Films, Lectures, Symposia

HOURS AND INFORMATION  
[WWW.ARCHIVES.GOV](http://WWW.ARCHIVES.GOV)  
202-357-5000  
CONSTITUTION AVE. NW between 7<sup>th</sup> & 8<sup>th</sup> Streets

TUDOR PLACE

Historic House and Garden

Visit this 200 year-old house and 5.5 acre garden in the heart of Georgetown today!

House Tours ❖ Gardens ❖ Museum Shop  
Open Monday-Saturday 10-4, Sunday Noon-4  
1644 31st Street, NW  
202.965.0400  
[www.tudorplace.org](http://www.tudorplace.org)



**\$39.99** PER PERSON

## LIMO TOURS

See Washington, DC like never before...

MAJESTIC LIMOUSINE  
MOONLIGHT TOURS OF D.C.



We'll pick you up at your hotel for a 2½ hour private tour!

See the Iwo Jima, Lincoln, Korean, and Vietnam Memorials; tour Capitol Hill and more...

\$39.99/person (4 passenger minimum)  
Day time tours available by request. Call by 5pm for same day reservations. Major credit cards accepted.

CALL FOR RESERVATIONS:  
703-293-9599



### The Outside Story

More than a quarter of Washington, DC is parkland of some kind, according to Washington Parks & People. Offering hiking trails, horseback riding, concerts, fishing and tennis, Rock Creek Park is 1,800 acres, more than double the size of New York's Central Park.

#### Pope John Paul II Cultural Center

3900 Harewood Rd. NE · Washington, DC · (202) 635-5400 · [jp2cc.org](http://jp2cc.org) · Washington's must-see museum is a dynamic experience for visitors of all ages and denominations. Engage your mind and nourish your soul through our interactive exhibits, world-class art, papal memorabilia, documentary films, Children's Gallery, Museum store, and Café. Group fee: \$4 per person. Free parking. Don't miss it! Metro: Brookland-CUA

#### Pope-Leighey House

9000 Richmond Hwy. · Alexandria, VA · (703) 780-4000 · [popeleighey1940.org](http://popeleighey1940.org) · Frank Lloyd Wright's Pope-Leighey House is a Usonian house built between 1939-1941 and moved to the grounds of Woodlawn in the 1960s to prevent its destruction. It was designed for Loren Pope, a Washington, DC newspaperman. Open Mar- Dec, 10 am - 5 pm Closed Jan-Feb. Metro: Huntington

#### Potomac Park

North & South of Jefferson Memorial & Tidal Basin · Washington, DC · (202) 485-9880 · [westpotomacpark.org](http://westpotomacpark.org) · The area between the Washington Monument and the Lincoln Memorial, includes the Tidal Basin and the beautiful cherry trees. Hains Point on the tip of East Potomac Park, features the giant bronze statue, *The Awakening*. Open daily 6 am - midnight. Metro: Smithsonian

#### Rock Creek Park

3545 Williamsburg Ln. NW · Washington, DC (202) 895-6000 · [nps.gov/rocr](http://nps.gov/rocr) · A rustic expanse of 1,754-acres surrounding Rock Creek and extending north to the District line. Includes Pierce Mill, Art Barn gallery, nature center, riding stables, tennis courts, a golf course, 30 picnic areas, playing fields and an extensive network of trails for walking, jogging and cycling.

#### Rock Creek Park Horse Centre

5100 Glover Rd. NW · Washington, DC · (202) 362-0117 · [rockcreekhorsecenter.com](http://rockcreekhorsecenter.com) · Operated by Guest Services, Inc. Open 6 days a week, trail rides available 5 days a week. Tues. - Fri. 12 pm-6 pm, Sat. and Sun. 9 am-5 pm. Closed Mondays, Thanksgiving Day, Christmas Day and New Year's Day. Rock Creek Park Horse Centre is duty authorized concession of Rock Creek Park.

#### Ronald Reagan Building and International Trade Center

1300 Pennsylvania Ave. NW · Washington, DC (202) 312-1300 · (888) 393-3306 · [itdccc.com](http://itdccc.com) · Come visit this contemporary building which is home to the DC Visitor Information Center, a 18-eater food court, impressive art, Capitol Steps performances, and a live free summer entertainment series. Tours are given every M/W/F at 11 am and/or by request. Metro: Federal Triangle

#### The Shops at Georgetown Park

3222 M St. NW · Washington, DC · (202) 342-8190 · [shopsatgeorgetownpark.com](http://shopsatgeorgetownpark.com) · Built in the 1800's, this historic Victorian site that once housed horse-drawn omnibuses, is now the home to more than 100 shops and boutiques. Here you will find everything you need and more, including H and M, Intermix, Anthropologie, Victoria's Secret, Ann Taylor and Washington Sports Club. Open daily. Metro: Foggy Bottom - GWU

#### Sixth & I Historic Synagogue

600 I St. NW · Washington, DC · (202) 408-3100 · [sixthandi.org](http://sixthandi.org) · Has magnificent architecture, a rich history and beautiful sacred space. The Synagogue enhances Jewish life in DC with worship services, programs and activities and helps to preserve part of the heritage of Jewish Washington. Call for more information and guided tours. Metro: Gallery Pl - Chinatown

#### St. Matthew's Cathedral

1725 Rhode Island Ave. NW · Washington, DC (202) 347-3215 · [stmattthewscathedral.org](http://stmattthewscathedral.org) · Established in 1840, St. Matthew's is the mother church of the Roman Catholic Archdiocese of Washington. It has been cited as having one of the most beautiful church interiors of modern times. President John F. Kennedy's funeral mass was celebrated here on Nov. 25, 1963. Pope John Paul II said Mass here on Oct. 6, 1979 during his first visit to the U.S. Open Sun. - Fri., 6:30 am - 6:30 pm, and Sat. 7:30 am - 6:30 pm. Guided tours by appointment. Metro: Farragut North



## Dumbarton House

2715 Q St. NW, Georgetown  
(202) 337-2288

[dumbartonhouse.org](http://dumbartonhouse.org)

Tours Tuesday through Saturday at 10:15 and 11:15 AM and 12:15 and 1:15 PM Circa 1800 and on the National Register of Historic Places, Dumbarton House displays a permanent collection of fine 18th- and 19th-century American and English furniture and decorative arts.

### Supreme Council, 33° Scottish Rite of Freemasonry

1733 16th St. NW · Washington, DC · (202) 232-3579 · (800) SRMASON · [srmason-sj.org](http://srmason-sj.org) · Neoclassical architect John Pope's magnificent structure resembles the Mausoleum at Halicarnassus, one of the seven wonders of the ancient world. The building, headquarters of America's largest fraternal organization, includes museums and a library (open to the public). Free tours, 8 am - 3:30 pm weekdays, 8 am - 3 pm on the first Saturday of the month. Metro: Dupont Circle

### Supreme Court of the United States

First St. & Maryland Ave. NE · Washington, DC · (202) 479-3211 · [supremecourtus.gov](http://supremecourtus.gov) Open Mon. - Fri. 9 am - 4:30 pm. Lectures in the courtroom are given every hour on the half hour 9:30 am - 3:30 pm when court is not in session. Admission: Free. Metro: Capitol South; Union Station

### The Textile Museum

2320 S St. NW · Washington, DC · (202) 667-0441 · [textilemuseum.org](http://textilemuseum.org) · The Textile Museum features rotating exhibitions of historical and contemporary textiles and a Textile Learning Center that explores textile techniques, makers and their cultures. Open Mon. - Sat. 10 am - 5 pm; Sun. 1 pm - 5 pm. Suggested donation \$5. Metro: Dupont Circle

### Theodore Roosevelt Island

Washington, DC · (703) 289-2500 · Congress designated this serene island as a memorial to President Theodore Roosevelt, early champion of conservation. It is accessible by footbridge from the parking lot, off the north-bound lane of the George Washington Memorial Parkway and includes a memorial plaza with a 17-foot statue of Roosevelt as well as nearly 2-miles of trails through forest and wetlands. Metro: Rosslyn

### Tudor Place Historic House & Garden

1644 31st St. NW · Washington, DC · (202) 965-0400 · [tudorplace.org](http://tudorplace.org) · The Georgetown mansion and National Historic Landmark was once the home of Martha Custis Peter, granddaughter of Martha Washington. Docent-led house tours and self-guided garden tours available Tue. - Sun. Surrounded by five acres of extensive gardens. Metro: Dupont Circle

### U.S. Capitol

Capitol Hill · Washington, DC · (202) 225-6827 · Timed entry passes are offered on a first come, first served basis, beginning at 9 am Mon-Sat. Passes are distributed at the kiosk at the corner of First St. and Maryland Ave SW. Tours last approximately 1 hour. Metro: Capitol South

### U.S. Military District of Washington Public Affairs

103 3rd Ave. Bldg. #42 · Ft. McNair, DC · (202) 685-2851 · [mdw.army.mil](http://mdw.army.mil) · MDW is the home of the Army's official ceremonial unit, the 3rd U.S. Infantry (The Old Guard) and The U.S. Army Band (Pershing's Own). These units participate in ceremonies at the White House, the Pentagon and Arlington National Cemetery. Free community events and concerts throughout the year. (202) 685-2851 event listings or (202) 685-4989 marketing.

**TURNS OUT, THE MAN WHO COULDN'T TELL A LIE WAS A MASTER AT IT.**

GENTLEMAN FARMER  
OR SUCCESSFUL SPYMASTER?  
GEORGE WASHINGTON WAS BOTH.  
DURING THE REVOLUTIONARY WAR,  
IF NOT FOR HIS TALENT AT DECEPTION  
WE MIGHT BE DRIVING ON  
THE OTHER SIDE OF THE ROAD.

INTERNATIONAL  
**SPY**  
MUSEUM

GATHER YOUR OWN INTELLIGENCE.

Take Gallery Place Metro to 800 F Street. Tickets at [TicketMaster.com](http://TicketMaster.com)

Discover nature. Discover fun.

**discovery creek**<sup>®</sup>  
CHILDREN'S MUSEUM OF WASHINGTON

[discoverycreek.org](http://discoverycreek.org) (202) 337-5111





# BOLD, BUSY & GOLD

Discover a neighborhood of world-class shops, places to feast and places to stay.

*The place to be in Washington, D.C.*



202.463.3400  
www.gtbid.com

## U.S. Navy Memorial & Naval Heritage Center

701 Pennsylvania Ave. #123 · Washington, DC · (202) 737-2300 · (800) 821-8892 · [navymemorial.org](http://navymemorial.org) · Striking, outdoor United States Navy Memorial and the adjacent Naval Heritage Center honor the men and women of the U. S. Navy - past, present and future. Hosts Navy ceremonies and events, noon and evening concerts, Navy Log (Nat'l Registry for sea service personnel), exhibits and film AT SEA gift shops. Visit our web site [www.lonesailor.org](http://www.lonesailor.org). Metro: Archives-Navy Memorial-Penn Quarter

## U.S. Navy Museum

Washington Navy Yard · 805 Kidder Breese St. SE · Washington, DC · (202) 433-4882 · [history.navy.mil](http://history.navy.mil) · Housed in the old Naval Gun Factory, the museum's collection features the foremost fighting top from the USS Constitution, the bathyscaphe Trieste, ship models, medals, uniforms, photographs and fine art. Hands-on and great for kids: Including working submarine periscopes and WWII gun mounts. Open Mon. - Fri. 9 am - 5 pm, weekends and holidays 10 am - 5pm. Free admission. Visitors must call in advance. Metro: Eastern Market; Navy Yard

## Union Station

50 Massachusetts Ave. NE · Washington, DC (202) 289-1908 · [unionstationdc.com](http://unionstationdc.com) · For nearly 100 years, Union Station has been the gateway to the nation's capital. Every year, 29 million visitors enjoy shopping, entertainment, and an international variety of food in this Beaux Arts transportation hub. Visit our website for coupons. Metro: Union Station

## United States Holocaust Memorial Museum

100 Raoul Wallenberg Pl. SW · Washington, DC · (202) 488-0400 · [ushmm.org](http://ushmm.org) · Located between 14th St. and Raoul Wallenberg Pl., SW (formerly 15th St.), this internationally acclaimed museum tells the story of the Holocaust through artifacts, films, photos, and oral histories. Open daily 10 am - 5:30 pm. Timed passes required to view the permanent exhibition. Passes are not required for entering the museum, 'Remember the Children: Daniel's Story' or special exhibitions. Free-passes are given out daily on a first-come, first-serve basis. Advance passes may be purchased through [tickets.com](http://tickets.com) at (800) 400-9373 and [www.tickets.com](http://www.tickets.com). A service fee applies. Metro: Smithsonian

## Verizon Center

601 F St. NW · Washington, DC · (202) 628-3200 · [verizoncenter.com](http://verizoncenter.com) · Verizon Center, the state-of-the-art sports and entertainment complex is home to the NBA's Washington Wizards, the NHL's Washington Capitals, the WNBA's Washington Mystics and the Georgetown Hoyas Men's Basketball team. Experience over 220 annual world class sporting events, concerts and family shows in the heart of DC. Metro: Gallery Pl - Chinatown

## Vietnam Veterans Memorial

Constitution Ave. & Henry Bacon Dr. NW · Washington, DC · (202) 634-1568 · [nps.gov/vive](http://nps.gov/vive) · The black granite walls of this moving V-shaped memorial are inscribed with the names of more than 58,209 Americans missing or killed in the Vietnam conflict. Frederick Hart's life-size bronze sculpture

depicts three young servicemen. Open 24-hours; Park Ranger on site 8 am - midnight. Metro: Foggy Bottom - GWU

## Vietnam Women's Memorial

21st St. & Constitution Ave. NW · Washington, DC · (202) 426-6841 · Located in a grove of trees across from the Vietnam Veterans Memorial, this 2,000-pound bronze statue by Sante Fe-based sculptor Glenna Goodacre depicts 3 service women and one wounded soldier supported by sandbags. Open 24-hours. Metro: Foggy Bottom - GWU

## Voice of America

330 Independence Ave. SW · Washington, DC · (202) 203-4959 · [voanews.com](http://voanews.com) · Voice of America, the U.S. government's international broadcasting service, reaches millions of people around the world with radio, television and Internet programs in 44 languages. Public tours offered daily. Free admission. Reservations: (202) 203-4990. Metro: Federal Center, SW

## VSA arts

1300 Connecticut Ave. NW Ste. #700 · Washington, DC · (202) 628-2800 · (800) 933-8721 · [vsarts.org](http://vsarts.org) · VSA arts is an international nonprofit organization founded in 1974 by Ambassador Jean Kennedy Smith. VSA arts is creating a society where people with disabilities can learn through, participate in, and enjoy the arts. Nearly 5-million people with disabilities participate in VSA arts programs every year through a network of affiliates in 49 states and 64 countries worldwide.

## The Washington Ballet

3515 Wisconsin Ave. NW · Washington, DC · (202) 362-3606 · [washingtonballet.org](http://washingtonballet.org) · The Washington Ballet presents a full season of classical and contemporary ballet at the Kennedy Center and the Warner Theatre, including the holiday favorite, *The Nutcracker*. Performance times vary. Tickets \$29-\$84. Groups receive up to 20% off. Metro: Foggy Bottom - GWU; Metro Center

## The Washington Design Center

300 D St. SW Penthouse Ste. · Washington, DC · (202) 646-6118 · [merchandisemart.com/dcdesigncenter](http://merchandisemart.com/dcdesigncenter) · Home to more than 70 showrooms of the worlds finest home furnishings, fabrics, floorcoverings and accessories to the design trade. Consumer browsing Mon. - Fri. 9 am - 5 pm. Bi-annual Design House exhibit open Mon. - Fri. free of charge, 10 am - 5 pm. Gratis 1/2 hour design consultations available through Dial-A-Designer Program and Designer Index Program. Metro: Federal Center, SW

## Washington Monument

15th St. & Constitution Ave. NW · Washington, DC · (202) 426-6841 · (800) 967-2283 · [nps.gov/wamo](http://nps.gov/wamo) · The National Park Service re-opened the Washington Monument for visitation April 1, 2005. Visitors wishing to reserve Washington Monument tickets should call (800)-967-2283. There is a \$1.50 service charge and \$.50 shipping fee. Free same day timed tickets are available beginning at 8:30 am at the 15th street kiosk. The Monument is open daily 9 am - 5 pm. Metro: Smithsonian

## Washington National Cathedral

3101 Wisconsin Ave. NW · Washington, DC (202) 537-6200 · [nationalcathedral.org](http://nationalcathedral.org) · Gothic Cathedral with dramatic architecture, soaring vaulting, magnificent stained glass, sculpture/carvings, gargoyles, and peaceful gardens. Offering daily worship, guided/audio tours, concerts, programs and three shops. Group reservations required call (202) 537-6207x.5. Donations requested. Metro: Tenleytown - AU

### Washington Nationals

2400 East Capitol St. SE · Washington, DC  
(202) 675-6287 · [nationals.com](http://nationals.com) ·  
Major League Baseball team. Season runs  
April - October.

### Washington Performing Arts Society

2000 L St. NW #510 · Washington, DC ·  
(202) 833-9800 · [wpas.org](http://wpas.org) · As one of the  
leading performing arts presenters in the nation,  
Washington Performing Arts Society annually  
presents more than 60 performances of the  
highest quality, including classical music, jazz,  
gospel, contemporary dance, and international  
music and art forms. Metro: Farragut North

### Washington Wizards

601 F St. NW · Washington, DC ·  
(202) 661-5050 · [washingtonwizards.com](http://washingtonwizards.com) ·  
NBA action at its best: 41 home games played  
at the Verizon Center. Season runs Nov.-Apr.  
Tickets: \$10 - \$120. Metro: Gallery Pl -  
Chinatown

### White House

1600 Pennsylvania Ave. NW · Washington,  
DC · (202) 456-2200 · [nps.gov/whho/](http://nps.gov/whho/) · The  
home of every US president except George  
Washington. Tours of the White House have  
been expanded to include parties of ten or more  
people, regardless of age or type of group. Tour  
requests MUST be made through one's member  
of Congress (Senator or Representative) and will  
be accepted up to six months in advance; tours  
are scheduled approximately one month before  
the requested date. Tours are scheduled Tues.  
- Sat. 7:30 am - 12:30 pm. For more information  
contact (202) 456-7041. Foreign visitors may  
contact their respective embassies to inquire  
about White House tour opportunities. Metro:  
Federal Triangle; McPherson Square

### White House Visitor Center

U.S. Dept. of Commerce Bldg. · 1450  
Pennsylvania Ave. NW · Washington, DC ·  
(202) 208-1631 · The Visitor Center is open  
seven days a week, from 7:30 am - 4:00 pm.  
Allow between 20 minutes and 1 1/2 hour  
to explore the video and exhibits. The Center  
features many aspects of the White House,  
including its architecture, furnishings, first  
families, social events, and relations with the  
press and world leaders, as well as a thirty-  
minute video. The White House Historical  
Association sponsors a sale area. Stop on the  
Tourmobile route. Restrooms are available, but  
food service is not. Metro: Federal Triangle;  
Metro Center

### Wolf Trap National Park for the Performing Arts

1551 Trap Rd. · Vienna, VA · (703) 255-1900  
(877) WOLFTRAP · [wolftrap.org](http://wolftrap.org) · Wolf Trap  
presents a broad spectrum of performing arts  
programs, including pop, classical, country,  
dance, jazz and blues, year-round at both its  
beautiful national park setting and it's smaller,  
more intimate indoor venue. Metro: Vienna/  
Fairfax-GMU

### Women In Military Service For America Memorial

Arlington National Cemetery Gateway  
Arlington, VA · (703) 892-2606 ·  
[womensmemorial.org](http://womensmemorial.org) · Monumental  
Washington, DC's, only memorial to honor  
America's 1.8 million women who have served in  
the nation's defense. Includes education center,  
exhibit gallery, theater, gift shop and register of  
women veterans' stories. Free admission. Open  
everyday except Christmas, 8 am - 5 pm, Oct.

1- Mar. 31 and 8 am - 7 pm Apr. 1 - Sept. 30.  
Call (703) 533-1155 for information on Memorial  
activities and programs or conference/special  
event planning . Metro: Arlington Cemetery

### Woodlawn Plantation

9000 Richmond Hwy. · Alexandria, VA ·  
(703) 780-4000 · [woodlawn1805.org](http://woodlawn1805.org) ·  
Woodlawn was the home of Eleanor Custis  
Lewis, granddaughter of Martha Washington who  
married Lawrence Lewis, George Washington's  
nephew. A beautiful example of Federal-Era  
architecture built in 1805. Open Mar. - Dec. 10  
am - 5 pm Closed Jan. - Feb. Open Mondays by  
special appointment only. Metro: Huntington

### Woodrow Wilson House Museum

2340 S St. NW · Washington, DC ·  
(202) 387-4062 · [woodrowwilsonhouse.org](http://woodrowwilsonhouse.org)  
Washington, DC's only presidential museum.  
The former home of President Woodrow Wilson  
and Edith Wilson following their White House  
years. Features original furnishings, presidential  
memorabilia and changing special exhibits.  
Open Tues. - Sun. 10 am - 4 pm. Admission:  
Adults \$5, students \$2.50. Groups: Adults \$4,  
students \$2.50. Available for private functions.  
Metro: Dupont Circle

### Woolly Mammoth Theatre Company

641 D St. NW · Washington, DC ·  
(202) 393-3939 · [woollymammoth.net](http://woollymammoth.net) ·  
Called "Washington's most daring theatre  
company" by *The New York Times*, develops,  
produces and promotes provocative, daring new  
plays by emerging playwrights. Their award-  
winning new 265-seat theatre at 7th and D Sts.  
NW opened in May 2005. Tickets: \$32 - \$52  
(\$10 for 25 and under). Metro: Archives-Navy  
Memorial-Penn Quarter; Dupont Circle; Foggy  
Bottom - GWU

## America's Fun Place on America's Main Street

### SHOPPING



### DINING



### ENTERTAINMENT



**S**URROUND YOURSELF WITH  
OVER 100 YEARS OF HISTORY  
WHEN VISITING THIS RENOVATED  
ROMANESQUE ATTRACTION. BUILT IN  
1899, THE OLD POST OFFICE  
PAVILION EMBODIES HISTORY,  
A BREATH-TAKING VIEW OF THE CITY,  
DIVERSE SHOPPING, INTERNATIONAL  
CUISINE & LIVE ENTERTAINMENT.  
ENJOY FREE DAILY TOURS OF THE  
315-FOOT CLOCK TOWER AND  
SURROUND YOURSELF WITH THE  
AMBIENCE AND HISTORY THAT  
WASHINGTON, DC IS FAMOUS FOR.  
TAKE IT ALL IN AT THE OLD POST  
OFFICE PAVILION, RIGHT ON  
PENNSYLVANIA AVENUE BETWEEN THE  
WHITE HOUSE AND THE CAPITOL.  
DINING VOUCHERS AVAILABLE FOR  
GROUPS OF 20 OR MORE.



12th & Pennsylvania Avenue, N.W. ■ Federal Triangle Metro ■ [www.oldpostofficedc.com](http://www.oldpostofficedc.com)  
For more information & current entertainment schedule please call 202-289-4224





Washington Nationals at RFK Stadium

FedExField has space for 30-5,000 people. Exclusive tours of the Redskins' Locker Room are available and parking is free. *Metro: Morgan Boulevard*

### George Washington Carver Nature Trail

1901 Fort Pl. SE Anacostia Museum · Washington, DC · (202) 633-1000 · A tribute to Carver's fervent wish to preserve nature. *Metro: Anacostia*

### Helly Hansen Mid-Atlantic

3225 M St. NW · Washington, DC · (202) 298-7245 · *hellyonline.com* · For 130 years, Helly Hansen has pushed the barriers of performance technical outerwear. We create functional and innovative garments that help outdoor athletes perform to their maximum potential. Dry, Warm, Safe. Helly Hansen, Since 1877.

### Lucky Strike Lanes

701 7th St. NW · Washington DC · (202) 347-1340 · *bowlluckystrike.com* · Lucky Strike Lanes is a Hollywood-based entertainment company that showcases a sophisticated night on the town in which bowling on state-of-the-art lanes combines with gourmet dining and innovative cocktails in a plush upscale venue. *Metro: Gallery Pl - Chinatown*

### Mount Vernon Trail

Turkey Run Park · McLean, VA · (703) 285-2598 · The 18.5-mile trail winds along the Virginia side of the Potomac River between Theodore Roosevelt Island and George Washington's home at Mount Vernon, with scenic view of Old Town Alexandria and the alluring Dyke Marsh along the way. The trail has only 3 hills from start to finish.

## SPORTS & RECREATION

From the crack of the bat to the sound of a slam dunk, Washington, DC is not only the nation's political and legislative capital—it's a sports capital. Washingtonians and visitors alike rally around the Wizards, Nationals, Capitals and DC United, Washington, DC's Major League Soccer team.

### C & O Canal National Historic Park

1850 Dual Hwy. #100 · Hagerstown, MD (301) 739-4200 · *nps.gov/choh* · The Chesapeake & Ohio Canal stretches 184.5 miles from Georgetown to Cumberland, MD. Mule-drawn boat trips available (April-Oct.). Wide towpaths open to bikers, joggers and hikers. The main entrance, visitor center and coach parking at Great Falls (MD). Admission: \$5 per car. Contact park for additional fee admissions. Price can vary. Visitor Center open Wed - Sun 9:30 am - 4:30 pm.

### Cross Creek Golf Club

12800 Bay Hill Dr. · Beltsville, MD · (301) 595-8901 · *crosscreekgolfclub.net* · Conveniently located in the heart of the Baltimore/Washington corridor, Cross Creek Golf Club is the Mid-Atlantic's newest, and most complete 18-hole championship layout. We offer flexible and affordable outing packages, including shotgun starts for groups ranging from 20-144 players.

### Crystal City Sports Pub

529 S.23rd St. · Arlington, VA · (703) 521-8215 · *ccsportspub.com* · This comfortable sports pub environment offers great food at a reasonable price. Open 365 days a year for breakfast, lunch & dinner. We offer 6 pool tables, foosball, darts & golden tee. For your viewing pleasure we have 60 TVs and 12 satellites.

### DC United Soccer - Major League Soccer

2400 E. Capitol St. SE · Washington, DC · (202) 587-5459 · *dcunited.com* · A major league soccer franchise, with games at RFK Stadium. Can accommodate groups (executive, youth, corporate) with group sales program. Ticket prices range from \$13 to \$40; special pricing for season ticket packages and groups. Call (202) 587-5459 for more details. *Metro: Stadium-Armory*

### Dulles Golf Center & Sports Park, LLC

21593 Jesse Ct. · Dulles, VA · (703) 929-3707 · *dullesgolf.com* · Named among the Top 100 Golf Ranges in North America by *Golf Range Magazine!* Featuring a total family recreation center and golf practice facility open year round, premium golf range, 18 hole miniature golf, batting cages, and white sand beach volleyball courts. Home of the Chuck Will Golf Academy and the perfect place for your company picnic, or event.



Verizon Center

### East Potomac Park Golf Course

Ohio Dr. at Hains Point · Washington, DC · (202) 554-7660 · For information on miniature golf, call (202) 488-8087.

### ESPN Zone

555 12th St. NW · Washington, DC · (202) 783-3776 · *espnzone.com* · ESPN Zone is a dining and entertainment mecca for sports lovers. Enjoy a taste of ESPN, with 200 televisions, expertly prepared American food, over-the-top service, and more than 10,000 square feet of interactive games and attractions. *Metro: Metro Center*

### FedExField

1600 FedEx Way · Landover, MD · (301) 276-6738 · *redskins.com* · FedExField, Home of The Washington Redskins is a year-round venue perfect for all corporate events. Located only eight miles from downtown DC,

### National Sculpture Garden Rink

9th & Constitution Ave. NW · Washington, DC (202) 289-3360 · Outdoor Ice Rink operated by Guest Services. Open during winter season weather permitting.

### Renditions Golf Course

1380 West Central Ave. · Davidsonville, MD (410) 798-9798 · *renditionsgolf.com* · Renditions salutes the great championships, champions and courses of golf's Grand Slam. Each of Renditions 18 holes is a replica of a hole from a golf course that has hosted one or more of golf's four major championships.

### Rock Creek Golf Course

1600 Rittenhouse St. NW Rock Creek Park Washington, DC · (202) 882-7332 · Open daily, 6:30am until dusk Rock Creek's short layout has par 3's and 4's. The front nine consists of short par 4's and medium to long par 3's. Call for pricing & further information.

### Rock Creek Park

3545 Williamsburg Ln. NW · Washington, DC (202) 895-6000 · nps.gov/rocr · A rustic expanse of 1,754-acres surrounding Rock Creek and extending north to the District line. Includes Pierce Mill, Art Barn gallery, nature center, riding stables, tennis courts, a golf course, 30 picnic areas, playing fields and an extensive network of trails for walking, jogging and cycling.

### Rock Creek Tennis Center

16th & Kennedy Sts. NW · Washington, DC (202) 722-5949 · A tennis facility operated by Guest Services, Inc., and authorized for concession by the National Park Service. Open daily 7 am until 11 pm.

### Segs in the City

The Old Post Office Pavilion · 1100 Pennsylvania Ave. NW · Washington, DC · (410) 263-2344 · segsinthecity.net · Segs in the City offers daily segway rentals and segway safaris (segway training) in Washington, DC and Annapolis, MD. Segways are a fun and easy way to get around. Call us or drop by the Old Post Office Pavilion opposite the Federal Triangle Metro stop to make your reservation. Metro: Federal Triangle

### The Courses at Andrews AFB

4442 Perimeter Rd. · AAFB, MD · (301) 981-4404 · aafbgc.com · A new level of golf enjoyment. A 3-course, 54-hole golf facility in close proximity to the Washington metro area. Andrews AFB offers 3 courses, putting greens, practice range, spacious clubhouse, big banquet areas, golf shop and cart rentals. An excellent complex to host outings, ice breakers, banquets etc.

### Thompson Boat Center

2900 Virginia Ave. NW · Washington, DC (202) 333-9543 · guestsservices.com · Canoes, rowing shells and kayaks for rent, May-Oct., 7 am - 7 pm daily. Group lessons available. Also, all-terrain and cruiser bike rentals. Metro: Foggy Bottom - GWU

### Tidal Basin Pedal Boats

Ohio Dr. & Tidal Basin NW · Washington, DC · (202) 484-0206 · Enjoy this unique activity in the shadow of the Jefferson Memorial. Individual and group rentals available, Mar.-Sept., 10 am - 6 pm daily. Metro: Smithsonian

### Verizon Center

601 F St. NW · Washington, DC · (202) 628-3200 · verizoncenter.com · Verizon Center, the state-of-the-art sports and entertainment complex is home to the NBA's Washington Wizards, the NHL's Washington Capitals, the WNBA's Washington Mystics & the Georgetown Hoyas Men's Basketball team. Experience over 220 annual world class sporting events, concerts & family shows in the heart of DC. Metro: Gallery Pl - Chinatown

### Washington Capitals

401 9th St. NW Ste. 750 · Washington, DC · (202) 266-2277 · washingtoncaps.com · NHL action at its finest. Season runs from Oct. - Apr. Ticket prices are \$10-\$84. Great group outings available. Call 202-266-2277 for more info! Metro: Gallery Pl - Chinatown

# Guided Bike Tours Bike Rentals



Wheelchairs, mobility scooters, and strollers also available

Groups and families welcome

Present this coupon for  
**\$5 off**  
any tour or daily rental.

Present coupon  
(one per person)  
when making reservation / OVS



**202-842-BIKE**  
**www.bikethesites.com**

The Old Post Office Pavilion  
Rear Plaza, on 12th St. NW  
between Pennsylvania  
and Constitution Aves.

An affiliate of  
Bike and Roll



### Washington Mystics

401 9th St. NW Ste. 750 · Washington, DC (202) 266-2200 · washingtonmystics.com  
The Washington Mystics are a WNBA team that plays at the Verizon Center. The team plays throughout the summer and offers sporting entertainment for everyone. Metro: Gallery Pl - Chinatown

### Washington Nationals

2400 East Capitol St. SE · Washington, DC (202) 675-6287 · nationals.com · Major League Baseball team. Season runs April - October. Register online for FREE official email newsletters, ticket information and more. Metro: Stadium-Armory

### Washington Sailing Marina

1 Marina Dr. · Alexandria, VA · (703) 548-9027 · washingtonsailingmarina.com · Sunfish, Windsurfers and Daysailers for rent, Apr.-Oct., 9 am - 6 pm daily. Lessons available. Also, all-terrain and 15-speed bike rentals.

### Washington Wizards

601 F St. NW · Washington, DC · (202) 661-5050 · washingtonwizards.com · NBA action at its best: 41 home games played at the Verizon Center. Season runs Nov.-Apr. Tickets: \$10 - \$120. Metro: Gallery Place - Chinatown

### West Potomac Park Paddle Boats

15th St. & Maine Ave. SW · Washington, DC (202) 479-2426 · Enjoy paddle boating Mar. - Sep. on the beautiful Tidal Basin. Boat rental daily 10 am - 6 pm. Metro: Smithsonian



### White House Tours

The White House is open for tours, but plenty of advance planning is required. Requests for tours must be made through your member of Congress up to 6 months in advance. You can also pay a visit to the White House Visitor Center and snap a photo in front of the executive mansion.





John F. Kennedy for the Performing Arts

Photo by: Scott Suchman

## PERFORMING ARTS

True to its reputation as a cultural capital, Washington, DC is a dynamic and prolific theatre town. Each season approximately 80 active professional theatres in the metropolitan area produce more than 350 productions that run for a total of more than 8,000 performances and play to more than 2,000,000 audience members. When choosing your diet of arts and culture during your stay, simply take your pick. The Kennedy Center regularly presents the finest in jazz, pops, symphony orchestra and even family programming, as well as a daily schedule of free performances. And on any given night, jazz clubs and watering holes up and down U Street offer live entertainment by local and nationally-known artists.

### [ COMEDY ]

#### Grand National Product - Scandal Tours

3509 Connecticut Ave. NW #815 · Washington, DC · (202) 783-7212 · [gnpcomedy.com](http://gnpcomedy.com) · GNP comedy group is "always funny" the *Washington Post* delivering topical revues which the *Wall Street Journal* calls "a comedy feast." Or hop aboard SCANDAL TOURS which highlights the city's lowlife in this hilarious bus tour. Scandal Tours operates Apr. - Sept. GNP comedy revue performs year-round. Groups rates available for GNP and Scandal Tours.

### [ DINNER THEATRE ]

#### Blues Alley Jazz

1073 (Rear) Wisconsin Ave. NW · Washington, DC · (202) 337-4141 · [bluesalley.com](http://bluesalley.com) · The nation's oldest continuing jazz supper club. Specializing in authentic creole cuisine, steak and seafood dishes. Open daily. Dinner/show package discount for groups of 12 or more. Metro: Foggy Bottom - GWU

#### Lazy Susan Dinner Theatre

Route 1 at Furnace Rd. · Woodbridge, VA · (703) 550-7384 · [lazysusan.com](http://lazysusan.com) · Famous Pennsylvania Dutch buffet followed by an outstanding Broadway show. Open Tues. - Sun. Admission: adults \$34.95 - \$36.95, children (ages 10 and under) \$20. Group discounts available. Call for details.

#### Medieval Times

7000 Arundel Mills Cir. · Hanover, MD · (443) 755-0011 · [medievaltimes.com](http://medievaltimes.com) · Experience more of the feasting, pageantry, romance, horsemanship and lance-shattering action that have made Medieval Times the most popular dinner attraction in the world. For reservations call 888-WE-JOUST.

#### Mystery Dinner Playhouse

300 Army Navy Dr. Inside the Doubletree Hotel Crystal City · Arlington, VA · (804) 649-2583 · [mysterydinner.com](http://mysterydinner.com) · Celebrating our 12th year in Virginia and Alexandria's newest entertainment value! Audience members solve a comedy murder mystery while enjoying a delicious four-course-dinner. Free parking and shuttle from Pentagon City Metro. Group rates. Metro: Crystal City

### [ THEATRE & STAGE ]

#### Alexandria Harmonizers

PO Box 11274 · Alexandria, VA · (703) 836-0969 · [harmonizers.org](http://harmonizers.org) · The Alexandria Harmonizers, the Washington metro area's premiere men's a cappella group, is available to entertain at your event. The Harmonizers have appeared at the U.S. Supreme Court, the White House, Carnegie Hall, and Wolf Trap, and four times on the Kennedy Center Honors. Additionally, we have been the featured entertainment for many conferences and conventions. For more information contact booking agent, Bruce Lauther @ (800) 441-5420 x 312 or visit our website.

#### Arena Stage

1101 6th St. SW · Washington, DC · (202) 554-9066 · [arenastage.org](http://arenastage.org) · Nationally acclaimed three-theater complex presenting an entertaining mix of classics, comedies and musicals. Handicapped-accessible seating and parking, audio narration, listening assistance devices and sign interpretation available with advance notice. Metro: Waterfront-SEU

#### Capitol Steps

210 N. Washington St. · Alexandria, VA · (703) 683-8330 · [capitolsteps.com](http://capitolsteps.com) · A musical political satire troupe, made up of Congressional staffers-turned comedians.

They perform their songs, skits and parodies satirizing the people and places that once employed them every Fri. and Sat. night at 7:30 pm in the Ronald Reagan Building Amphitheater. Tickets can be purchased at (202) 397-SEAT or by visiting [ticketmaster.com](http://ticketmaster.com). Metro: Federal Triangle

#### Carter Barron Amphitheatre

4850 Colorado Ave. NW · Washington, DC · (202) 426-0486 · [nps.gov/rocr/cbarron](http://nps.gov/rocr/cbarron) · A 3,700-seat outdoor theater. For information on programs, call (202) 426-0486 or visit our website. Metro: Silver Spring

#### DAR Constitution Hall

1776 D St. NW · Washington, DC · (202) 628-4780 · [dar.org/conthall](http://dar.org/conthall) · Newly-renovated 3,746-seat multi-use facility capable of hosting a wide variety of events, including symphony concerts, ballet, meetings, plays and award shows. Metro: Farragut North; Farragut West

#### Dance Place

3225 8th St. NE · Washington, DC · (202) 269-1600 ext. 0012 · [danceplace.org](http://danceplace.org) · Dance Place is DC's place to see cutting-edge dance in 100+ performances per season. From hip-hop to flamenco, from national to local artists; we are the place to see, feel, breath, engage and dance.

#### Discovery Theater

S. Dillon Ripley Center · 1100 Jefferson Dr. SW · Washington, DC · (202) 357-1500 · [discoverytheater.org](http://discoverytheater.org) · Discovery Theater offers more than 400 performances of 25 different programs representing a full spectrum of topics and forms, including music, movement, storytelling, puppetry, interactive events, media-based performances and original dramas, some with music. Shows are designed to educate, enlighten and entertain young audiences. Admission fee. Metro: Smithsonian

#### Folger Shakespeare Library

201 E. Capitol St. SE · Washington, DC · (202) 675-0375 · [folger.edu](http://folger.edu) · Home to the world's largest Shakespeare collection, the Folger is a major international center for scholarly research and a lively venue for exhibitions, literary programs, and the performing arts. Open Mon. - Sat., 10 am - 4 pm. Closed Sun. and all federal holidays. Free admission to tours and exhibitions. Guided 90-minute tour daily at 11 am (plus 1 pm Sat. only); group tours arranged by calling (202) 675-0395. For more information on cultural programs visit our website or call (202) 544-7077. Metro: Capitol South; Union Station

Washington Performing Arts Society presents Anoushka Shankar, sitar, Sunday October 29, 7 pm.



Photo by Pamela Springstein



Joan Collins & Linda Evans Legends!  
National Theatre Nov. 21 - Dec. 3

### Ford's Theatre

511 10th St. NW · Washington, DC · (202) 347-4833 · [fordstheatre.org](http://fordstheatre.org) · Ford's Theatre is Washington's home for musicals and plays reflecting the unique and diverse character of American life. With productions Sep. - June, Ford's Theatre is both a working theatre and historical monument open to the public. For more information on free tours, call the National Park Service at (202) 426-6924. *Metro: Archives-Navy Memorial-Penn Quarter; Metro Center*

### GALA Hispanic Theatre

3333 14th St., NW · Washington, DC · (202) 234-7174 · [galatheatre.org](http://galatheatre.org) · Since its founding in 1976, GALA has been producing the best in Spanish, Latin American and Latino theatre, in both English and Spanish and presenting a diverse program of poetry, music and dance from here and abroad. Now GALA has built a National Center for Hispanic Performing Arts at the historic Tivoli Theatre. *Metro: Columbia Heights*

### John F. Kennedy Center for the Performing Arts

2700 F St. NW · Washington, DC · (202) 467-4600 · [kennedy-center.org](http://kennedy-center.org) · Nation's performing arts center, presenting the best music, dance, theatre, international, and childrens programs in six theatres. Hours/prices vary. Free performances 6 pm daily. Group discounts, accessibility programs, free tours and free shuttle from metro. *Metro: Foggy Bottom - GWU*

### National Theatre

1321 Pennsylvania Ave. NW · Washington, DC · (202) 628-6161 · [nationaltheatre.org](http://nationaltheatre.org) · One of America's oldest continually operating theatres features national tours of Broadway favorites, pre-Broadway shows and American premieres. Tickets and group rates vary with attraction and according to availability; advance reservation required (minimum 20). Hearing amplification available; narrated and ASL performances. *Metro: Metro Center*

### Now This!

6950 Oregon Ave. NW · Washington, DC · (202) 364-8292 · [nowthisimprov.com](http://nowthisimprov.com) · We'll create an improvised musical show or custom-scripted murder mystery just for your group (any size) at your site. Or, bring your group to one of our locations for dinner and a private show (groups of 50-200). Unique, always appropriate and very funny.

### Round House Theatre Bethesda

4545 East West Hwy. · Bethesda, MD · (240) 644-1099 · [roundhousetheatre.org](http://roundhousetheatre.org) · Helen Hayes award-winning professional theatre company presenting plays, musicals and some of the most striking stagecraft in the area (*The Washington Post*). *Metro: Bethesda*

### Round House Theatre Silver Spring

8641 Colesville Rd. · Silver Spring, MD · (240) 644-1099 · [roundhousetheatre.org](http://roundhousetheatre.org) · Helen Hayes award-winning professional theatre company presenting plays, musicals and some of the most striking stagecraft in the area (*The Washington Post*) in an intimate 150-seat black box theater, "a really wonderful, vivid space" (WETA-TV). *Metro: Silver Spring*

### Shakespeare Theatre Company

450 7th St. NW · Washington, DC · (202) 547-1122 · [shakespearetheatre.org](http://shakespearetheatre.org) · "Home of the nation's foremost Shakespeare company" *The Wall Street Journal*. Presenting Shakespeare and other exciting classics in an intimate 449-seat theatre in downtown Washington's Pennsylvania Quarter arts district. Discounts for groups of 10 or more, students and senior citizens. Fully-accessible, indoor parking. *Metro: Archives-Navy Memorial; Gallery Pl - Chinatown*

### Shear Madness

*Kennedy Center Theatre Lab* · 2700 F St. NW · Washington, DC · (202) 467-4600 · [kennedy-center.org/shearmadness](http://kennedy-center.org/shearmadness) · This record-breaking comedy whodunit lets the audience solve the crime. Celebrating 18 years at the Kennedy Center. Tickets are \$38 for all shows. Group discounts available. Free shuttle available from Metro. *Metro: Foggy Bottom - GWU*

### Signature Theatre

3806 South Four Mile Run Dr. · Arlington, VA · (703) 820-9771 · [signature-theatre.org](http://signature-theatre.org) · A professional non-profit theatre, Signature is dedicated to producing contemporary plays and musicals and to the development of new work, creating award-winning productions in its intimate theatre space. Signature's bold aesthetic and unique community programs impact and inspire nearly 40,000 patrons each season. *Metro: Pentagon City*

### Strathmore

5301 Tuckerman Ln. · North Bethesda, MD · (301) 581-5200 · Quality arts programming, designed for audiences of many tastes, served with the hospitality and warmth of a family enterprise, are the hallmarks of the Mansion at Strathmore, the Music Center at Strathmore, and on its scenic 11-acre site. Seasonal outdoor events seek to be inclusive in their programming appeal.

### The Studio Theatre

1501 14th St. NW · Washington, DC · (202) 232-7267 · [studiotheatre.org](http://studiotheatre.org) · Award winning theatre presenting bold contemporary plays and innovative revivals in four theatres. Discounts for groups of 10 or more. Hearing devices and wheelchair lifts available. Space for after-show receptions also available. *Metro: Dupont Circle; McPherson Square; U St./African-Amer. Civil War Memorial/Cardozo*

### Warner Theatre

1299 Pennsylvania Ave. NW · Washington, DC · (202) 626-8250 · [warnertheatre.com](http://warnertheatre.com) · When the Warner Theatre opened in 1924 it was hailed as a building of beauty, featuring a spectacular marble and gold leaf lobby and large auditorium complete with gold leaf ceilings and chandeliers. Today, having undergone a \$10 million restoration, the Warner is host to a variety of Broadway productions, comedy, dance, film, and music concerts. Hours and prices vary according to performance schedule. Accessible seating available. *Metro: Metro Center*

### The Washington Ballet

3515 Wisconsin Ave. NW · Washington, DC · (202) 362-3606 · [washingtonballet.org](http://washingtonballet.org) · The Washington Ballet presents a full season of classical and contemporary ballet at the Kennedy Center and the Warner Theatre, including the holiday favorite, *The Nutcracker*. Performance times vary. Tickets \$29-\$84. Groups receive up to 20% off. *Metro: Foggy Bottom - GWU; Metro Center*

### Washington Performing Arts Society

2000 L St. NW #510 · Washington, DC · (202) 833-9800 · [wpas.org](http://wpas.org) · As one of the leading performing arts presenters in the nation, Washington Performing Arts Society annually presents more than 60 performances of the highest quality, including classical music, jazz, gospel, contemporary dance, and international music and art forms. *Metro: Farragut North*

### Wolf Trap National Park for the Performing Arts

1551 Trap Rd. · Vienna, VA · (703) 255-1900 · [wolftrap.org](http://wolftrap.org) · Wolf Trap presents a broad spectrum of performing arts programs, including pop, classical, country, dance, jazz and blues, year-round at both its beautiful national park setting and it's smaller, more intimate indoor venue. *Metro: Vienna/Fairfax-GMU*

### Woolly Mammoth Theatre Company

641 D St. NW · Washington, DC · (202) 393-3939 · [woollymammoth.net](http://woollymammoth.net) · "Washington's most daring theatre company" by *The New York Times*, "develops, produces and promotes provocative, daring new plays by emerging playwrights." Their award-winning new 265-seat theatre at 7th and D Sts. NW opened in May 2005. Tickets: \$32 - \$52 (\$10 for 25 and under). *Metro: Archives-Navy Memorial-Penn Quarter; Dupont Circle; Foggy Bottom - GWU*

## [ TICKETING ]

### TICKETplace

407 7th St. NW (between D & E Sts.) · Washington, DC · (202) TICKETS · [ticketplace.org](http://ticketplace.org) · Washington's only discount, day-of-show ticket outlet for performing arts at Washington-area theaters and concert halls. Open Tues. - Fri. 11 am - 6 pm and Sat. 10 am - 5 pm. Call the TICKETplace hotline at (202) TIC-KETS for up-to-date information. *Metro: Archives-Navy Memorial-Penn Quarter; Gallery Pl - Chinatown*